

# ICPE 2022

**Advancing Pharmacoepidemiology  
and Real-World Evidence for  
the Global Community**

**August 24-28 // Copenhagen, Denmark**

**[icpe2022.org](http://icpe2022.org)**



 **ispe**

International Society  
for Pharmacoepidemiology

Download  
the app



# Contents

<b>BOARD OF DIRECTORS 2022-2023</b>	<b>3</b>
<b>CHAIRS &amp; LIAISONS</b>	<b>5</b>
<b>STUDENT CHAPTERS</b>	<b>7</b>
<b>ORGANIZATIONAL &amp; INSTITUTIONAL MEMBERS</b>	<b>8</b>
<b>2022 ICPE SCIENTIFIC PROGRAM COMMITTEE</b>	<b>9</b>
<b>ISPE DEVELOPMENT COMMITTEE</b>	<b>9</b>
<b>ABSTRACT REVIEWERS</b>	<b>10</b>
<b>NEW ISPE FELLOWS 2022</b>	<b>14</b>
<b>ICPE SPONSORS &amp; EXHIBITORS</b>	<b>15</b>
<b>2022 ISPE AWARDS</b>	<b>16</b>
<b>SCHEDULE AT-A-GLANCE</b>	<b>19</b>
<b>PROGRAM SCHEDULE</b>	
<b>TUESDAY, AUGUST 23</b>	<b>24</b>
<b>WEDNESDAY, AUGUST 24</b>	<b>25</b>
<b>THURSDAY, AUGUST 25</b>	<b>27</b>
<b>FRIDAY, AUGUST 26</b>	<b>29</b>
<b>SATURDAY, AUGUST 27</b>	<b>39</b>
<b>SUNDAY, AUGUST 28</b>	<b>51</b>
<b>POSTERS</b>	<b>61</b>
<b>SESSIONS A</b>	<b>62</b>
<b>SESSIONS B</b>	<b>89</b>
<b>SESSIONS C</b>	<b>117</b>
<b>FLOOR PLAN</b>	<b>146</b>

## EXECUTIVE COMMITTEE



Vincent  
Lo Re,  
FISPE  
*President*



Tobias  
Gerhard,  
FISPE  
*President-  
Elect*

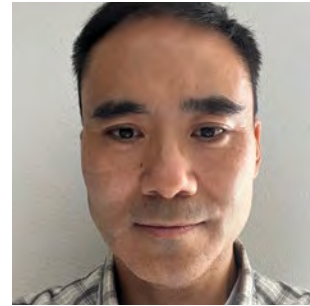

Wei Zhou,  
FISPE  
*Vice  
President/  
Finance*



Caitlin Knox  
*Vice  
President/  
Finance-  
Elect*



Olaf  
Klungel,  
FISPE  
*Immediate  
Past  
President*



James  
Vrac  
*Executive  
Secretary*

## DIRECTORS



Ursula  
Kirchmayer, FISPE  
*Government/Regulator  
(Europe/Africa)*



Stine Hasling  
Mogensen  
*Government/Regulator  
(Europe/Africa)*



Lisa Pont, FISPE  
*Academic  
(Asia/Pacific)*



Tomoko Kobayashi  
*Industry/Service Provider  
(Asia Pacific)*



Mette Nørgaard  
*Academic  
(Europe/Africa)*



Daniel Prieto-  
Alhambra, FISPE  
*Academic  
(Europe/Africa)*



Jennifer Lund, FISPE  
*Academic  
(Americas)*



Fredrik Nyberg, FISPE  
*Industry/Service Provider  
(Europe/Africa)*



Jeremy  
Rassen, FISPE  
*Industry/Service Prov  
(Americas)*

## DIRECTORS Cont'd



**Jennita Reefhuis**  
Government/Regulator  
(Americas)



**Mary Beth Ritchey, FISPE**  
Industry/Service Provider  
(Americas)

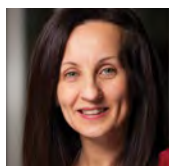

**Montserrat Soriano  
Gabarro, FISPE**  
Industry/Service Provider  
(Europe/Africa)



**Yoshiaki Uyama**  
Government/Regulator  
(Asia/Pacific)



**Shirley Wang, FISPE**  
Academic  
(Americas)



**Hongbo Yuan**  
Government/Regulator  
(Americas)



**Stanley  
Edlavitch, FISPE**  
Executive Director,  
emeritus

## ELECTED REPRESENTATIVES 2022-2023



**Lisa Pont, FISPE**  
President-Elect



**Ursula  
Kirchmayer, FISPE**  
Government/Regulator  
(Europe/Africa)



**Gillian Caughey**  
Academic (Asia/Pacific)



**Efe Eworuke**  
Government/Regulator  
(Americas)



**Jessica Franklin**  
Industry/Service Provider  
(Americas)

## STAFF

**James Vrac**  
Executive Secretary

**Katie Geraghty**  
Deputy Executive Secretary

**Melissa Castan**  
Director of Meetings

**Jennifer Tarr**  
Head of Membership, Registration,  
and Data Management

**Christine Morgan**  
Society Manager

**Holly Riester**  
Society Manager

**Amy Winter**  
Society Manager



# Chairs & Liaisons

## COMMITTEES

### ACPE International Steering

Soko Setoguchi, FISPE

### Archives & History

Eileen Ming, FISPE

Hugh Tilson, FISPE

### Bylaws, Policies & Procedures

Stella Blackburn, FISPE

Frank May, FISPE

### Development

Taichi Ochi

Leah Sansbury, FISPE

### Education

Debbie Layton, FISPE

Judith Maro

### Fellowship & Awards

Olaf Klungel, FISPE

### Finance

Wei Zhou, FISPE

### Global Development

K. Arnold Chan, FISPE

Maribel Salas, FISPE

### Management Oversight

Olaf Klungel, FISPE

### Membership

Emily Brouwer, FISPE

Rohini Mathur

### Nominating

Olaf Klungel, FISPE

### Public Policy

Susan dosReis, FISPE

Meredith Smith, FISPE

### Publications & Communications

Juan Hincapie-Castillo

Joan Largent

### Scholarship

Lisa Pont, FISPE

### Strategic Planning

Tobias Gerhard, FISPE

## COUNCILS

### Academic

Soha Elmorsy

Amie Goodin

### Government/Regulatory

Thamir Alshammari

Ann McMahon, FISPE

### Industry/Service Provider

Jaclyn Bosco, FISPE

Solomon Iyasu, FISPE

### Student

Miyuki Hsing-Chun Hsieh

Sebastian Jugl

## SPECIAL INTEREST GROUPS (SIGs)

### Adherence

Julie Lauffenburger

Sarah-Jo Sinnott

### Asian Pharmacoepidemiology Network (AsPEN)

Nam-Kyong Choi

### Benefit, Risk Assessment, Communication & Evaluation (BRACE)

Priya Bahri

Brett Hauber

Elaine Morrato

### Biologics

Seoyoung Kim

Nicole Pratt, FISPE

### Cancer

Armen Ghazarian

Maribel Salas, FISPE

### Comparative Effectiveness Research

Grammati Sarri

Richard Wyss

### Databases

Rosa Gini

Vinay Mehta

### Digital Epidemiology

Dana Teltsch

Lisa Weiss

### Drug Utilization/Health Services Research

Mina Tadrous

### Drug-Drug Interaction

Katsiaryna Bykov

Thanh Phuong Pham Nguyen





### Environmental Pharmacoepidemiology

Charlie Leonard, FISPE  
Soko Setoguchi, FISPE

### Genomics & Precision Medicine

Gillian Bartlett-Esquillant, FISPE  
Leah Sansbury, FISPE

### Geriatric Pharmacoepidemiology

Danijela Gnjidic  
Daniela Moga

### Health Equity

Eileen Ming, FISPE  
Leo Russo

### Medical Devices

Mary Beth Ritchey, FISPE

### Medicines in Pregnancy & Lactation (MiPal)

Susan Sinclair, FISPE  
Marleen Van Gelder

### Pediatrics

Greta Bushnell  
Francesca Kolitsopoulos

### Rare Disease

Emily Bratton  
Janet Sultana

### Vaccines

Jennifer Gerber  
Bradley Layton, FISPE

## REGIONAL INTEREST GROUPS (RIGs)

### Africa

Kwame Appenteng  
Irene Murimi-Worstell

### Brazil

Claudia Garcia Serpa  
Osorio de Castro  
Lisiane Leal  
Luciane Lopes

### Gulf Region

Yasser Albogami  
Turki Althunian

### Latin America

Yesenia Rodriguez  
Yared Santa-Ana-Télez

## TASK FORCES

### Real-World Evidence (RWE)

Helga Gardarsdottir, *Co-Chair*  
Donna Rivera, FISPE; *Co-Chair*

## LIAISONS

### Council for International Organizations of Medical Sciences (CIOMS)

Stella Blackburn, FISPE

### European Network of Centres for Pharmacoepidemiology and Pharmacovigilance (ENCePP)

K. Arnold Chan, FISPE

### International Network for Epidemiology in Policy (INEP)

Meredith Smith, FISPE  
Susan dosReis, FISPE

# Student Chapters

## Basel Pharmacoepidemiology Unit

University of Basel, Switzerland & the Boston Collaborative Drug Surveillance Program, Boston University, USA

## Brown University School of Public Health

USA

## Center for Drug Safety & Effectiveness

Department of Epidemiology, Johns Hopkins School of Public Health, USA

## Center for Drug Safety & Pharmaceutical Health Services Research Graduate Program

University of Maryland School of Pharmacy, USA

## Center for Pharmacoepidemiology and Treatment Science (PETS)

Rutgers University, USA

## Clinical and Population Health Research Program

Department of Quantitative Health Sciences, University of Massachusetts Medical School, USA

## College of Pharmacy & Pharmaceutical Sciences

Washington State University, USA

## College of Pharmacy

Rady Faculty of Health Sciences, University of Manitoba, Canada

## College of Pharmacy

University of Cincinnati, USA

## Department of Epidemiology, Biostatistics, and Occupational Health & Department of Family Medicine

McGill University, Canada

## Department of Pharmaceutical Outcomes and Policy

College of Pharmacy, University of Florida, USA

## Department of Pharmacy Practice

KMCH College of Pharmacy, Coimbatore, India

## Department of Pharmacy Systems, Outcomes and Policy

University of Illinois at Chicago, USA

## Dutch ISPE Student Chapter Faculty of Pharmacy

JSS University, Mysore, India

## Graduate Course in Pharmaceutical Sciences

University of Sorocaba, São Paulo

## Graduate Department of Pharmaceutical Sciences

Leslie Dan Faculty of Pharmacy, University of Toronto, Canada

## Harvard University School of Public Health

USA

## Health Outcomes and Pharmacy Practice

The University of Texas at Austin, USA

## International Society of Pharmacoepidemiology

China Pharmaceutical University Student Chapter (ISPE CPU Student Chapter), China

## ISPE Brasileiro Student Chapter

Grupo Brasileiro de Estudantes da Sociedade Internacional de Farmacoepidemiologia - GBE-ISPE, Brazil

## PENN-CPeRT

Center for Pharmacoepidemiology Research and Training, University of Pennsylvania, USA

## Pharmacoepidemiology and Pharmacoeconomics

University of Rhode Island, USA

## Pharmacoepidemiology Program

Department of Epidemiology, Gillings School of Global Public Health, University of North Carolina at Chapel Hill, USA

## Program for Clinical Pharmacy and Pharmaceutical Sciences

National Chen-Kung University, Taiwan

## Skaggs School of Pharmacy and Pharmaceutical Sciences

University of Colorado Anschutz Medical Campus, USA

## Talla Padmavathi College of Pharmacy

Warangal, Telangana, India

## Touro College of Pharmacy

New York City, USA

## University of Bordeaux

France



# Organizational & Institutional Members

## PHARMACEUTICALS

Gilead Sciences  
GlaxoSmithKline  
Merck  
Regeneron  
Sanofi  
UCB BioSciences

## SERVICE PROVIDERS

OM1  
RTI Health Solutions

## GOVERNMENT/ REGULATORY AGENCY

Department of Epidemiology  
*Lazio Regional Health Service, Italy*

## ACADEMIC PROGRAMS

Center for Drug Safety & Effectiveness  
Department of Epidemiology  
*Johns Hopkins School of Public Health*

Center for Pharmacoepidemiology  
Research and Training (CPeRT)  
*Pereleman School of Medicine at the  
University of Pennsylvania*

College of Pharmacy  
*University of South Carolina*

Harvard School of Public Health

McGill Pharmacoepidemiology  
Research Unit  
*McGill University*

Pharmacoepidemiology Program  
Department of Epidemiology  
*Gillings School of Global Public Health,  
University of North Carolina at Chapel Hill*

Rutgers Center for  
Pharmacoepidemiology and  
Treatment Science

University of Massachusetts  
Medical School - Clinical and  
Population Health Research

University of Utrecht

**Exponent®**

## Complex Issues, Rigorous Advice

The world of pharmacoepidemiology is experiencing dynamic transformations powered by data science, genomics, and digital health. Exponent is your valued partner to help your organization traverse the continuously shifting landscape of clinical trials, regulatory approvals, post-marketing studies, and risk-benefit and value evaluations.

[www.exponent.com](http://www.exponent.com) | 888.656.EXPO

# 2022 ICPE Scientific Program Committee

Anton Pottgård, *Chair*

Jesper Hallas, FISPE;  
*Co-Chair*

Frank Andersohn

Kwame Appenteng

Wendy Camelo-Castillo

Ian Douglas

Sascha Dublin

Tobias Gerhard, FISPE

Rosa Gini

Christian Hampp, FISPE

Juan Hincapie-Castillo

Daniel Horton

Krista Huybrechts, FISPE

Sebastian Jugl

Caitlin Knox

J Bradley Layton, FISPE

Charles Leonard, FISPE

Vincent Lo Re, FISPE

Jennifer Lund, FISPE

Kenneth Mann

Judy Maro

Elaine Morrato

Susana Perez-Gutthann,  
FISPE

Syd Phillips

Robert Platt

Mary Beth Ritchey, FISPE

Yesina Rodriguez

Tania Schink

Soko Setoguchi, FISPE

Rachel Sobel, FISPE

Alexandra Sosinsky

Mina Tadrous

Shirley Wang, FISPE

Lisa Weiss

Jessica Young

# ISPE Development Committee

Leah Sansbury, *Chair*

Taichi Ochi, *Vice Chair*

Amanda Anderson

Eirini Apostolidou

Dimitri Bennett

Elliott Bosco

Tirza Boyle

Andrzej Czarnecki

Daina Esposito

Nicholas Everage

Joshua Gagne, FISPE

Nydjie Grimes

Sai Krishna Gudi

Veena Hoffman

Linda Kalilani

Danica Marinac-Dabic

Payam Peymani

Surasak Saokaew

Xuerong Wen

Hongbo Yuan

Yanmin Zhu



## LILLY FOR BETTER

From the very beginning, our founder, Colonel Lilly, was committed to combining scientific rigor and a passion for discovery with caring for the individuals and communities the company served with an eye toward continuous improvement. His charge to "make it better and better" motivates and inspires us today.

Learn more about our heritage and dedication to creating medicines that make life better at [lilly.com](https://www.lilly.com).

© 2022 Eli Lilly and Company. All rights reserved. Lilly is a registered trademark of Eli Lilly and Company.

*Lilly*

# Abstract Reviewers

Mia Aakjaer  
Victoria Abbing-Karahagopian  
Abdullah Abdelaziz  
Devin Abrahami  
Shahab Abtahi  
John Acquavella, FISPE  
Waheed Adedeji  
Michael Adena  
Motohiko Adomi  
Fariba Ahmadizar  
Elizabeth Ailes  
Adebola Ajao  
Oras Alabas  
Abdullah Alalwan  
Omar Albalawi  
Yasser Albogami  
Khalidah Alenzi  
Aljoharah Algabbani  
Eman Alghamdi  
Waad Alghamdi  
Saja Al-Habardi  
Ayad Ali  
Ohoud Almadani  
Mona Almaghrabi  
Sara Almishari  
Meshael Alrasheed  
Fares Alrubaish  
Adel Alrwan  
Thamir Alshammari  
Amal Alshatri Almotiry  
Dana Alsugeir  
Mohammed Alsultan  
Turki Althunian  
Carlos Alves  
Hassan Alwafi  
Abdulaziz Alzarea  
Frank Andersohn  
Amanda Anderson  
Daniel Ankrah  
Mary Anthony

Ippazio Cosimo Antonazzo  
Jummai Apata  
Eirini Apostolidou  
Kwame Appenteng  
Priya Aradhya  
Alejandro Arana, FISPE  
Alexi Archambault  
Janet Arrowsmith  
Keiko Asao  
Mustafa Ascha  
Gulce Askin  
Quazi Ataher  
Shilpa Avarebeel  
Lade Ayodele  
Md Azharuddin  
Nicole Baker  
Mohammad Bakhriansyah  
Sulayman Balogun  
Gretchen Bandoli  
Sonja Banga  
Dipika Bansal  
Clare Barnett  
Claudia Bartolini  
Benjamin Bates  
Vincent Bauchau  
Sungho Bea  
Daniel Beachler  
Claudia Becker  
Ajda Bedene  
Sigrid Behr  
Elizabeth Bell  
Ariel Berger  
Ramesh Bhandari  
Anto Amith Biju  
Mette Bliddal  
Lourens Bloem  
Michael Blum  
William Blumentals  
Marco Boeri  
Justin Bohn  
John Booth

Jaclyn Bosco, FISPE  
Alexa Bowie  
Marie Bradley  
Joanne Brady  
Emily Bratton  
Benjamin Bray  
Alexander Breskin  
Kimberly Brodovicz  
Emily Brouwer  
Jeffrey Brown  
Vanessa Brunetti  
Claudia Bruno  
Camelia Bucsa  
Katharina Buesch  
Mehmet Burcu  
Johanita Burger  
Dustin Burns  
Greta Bushnell  
Anne Butler  
Katsiaryna Bykov  
Claudia Cabrera Moksnes  
Guy Cafri  
Bin Cai  
Gregory Calip  
Wendy Camelo Castillo  
Ulka Campbell  
Raissa Candido  
Bruce Carleton, FISPE  
David Carrell  
Deborah Casso  
Caroline Castro  
Gillian Caughey  
Carolyn Cesta  
Christina Chambers  
Vivien Chan  
Yen Lin Chang  
Zheng Chang  
Chao Chen  
Li-Ju Chen  
Lu Chen  
Nai-Yu Chen

Wei-Han Chen  
Danni Cheng  
Hong Cheng  
Charmi Chhatrala  
Pudi Chiranjeevi  
Kate Chitty  
Yohann Chiu  
Ahhyung Choi  
Eun-Young Choi  
Andrea Chomistek  
Te-Yuan Chyou  
Javier Cid Ruzafa  
Jacqueline Cohen  
Karen Cohen  
Catherine Cohet  
Irma Convertino  
Paul Coplan, FISPE  
Nicole Cossrow  
Deborah Covington, FISPE  
Marianne Cunningham  
Jeffrey Curtis  
Benjamin Daniels  
Mukhtar Dar  
Monica D'arcy  
Nabarun Dasgupta  
Chintan Dave  
Kourtney Davis, FISPE  
Ghadeer Dawwas  
Airam de Burgos Gonzalez  
Cynthia De Luise  
Sieta De Vries  
Erin Delker  
Huiwen Deng  
Petra Denig, FISPE  
Anouk Deruaz Luyet  
Neil Dhopeswarkar  
Julia Dibello  
Harriet Dickinson  
Paul Dillon  
Bethany Diprete

Rachael Disantostefano  
Djeneba Audrey Djibo  
Caitlin Dodd  
Macarius Donneyong  
David Dore  
Colin Dormuth  
Susan Dosreis, FISPE  
Ian Douglas  
Antonios Douros  
Brian Dreyfus  
Cecile Droz-Perroteau  
Wei Du  
Sascha Dublin  
Emilie Duchesneau  
Elena Dudukina  
Mai Duong  
Katherine Duszynski  
Stanley Edlavitch, FISPE  
Dr. Egwuenu  
Giraud Ekanmian  
Emad Elkholly  
Alan Ellis  
Soha Elmorsy  
Sherif Eltonsy  
Efe Eworuke  
Michael Falster  
Ahmed Fathelrahman  
Guillaume Favre  
Muhammed Shaffi Fazaludeen Koya  
Tim Feeney  
Nermina Ferizovic  
Milene Fernandes  
Daniel Fernandez Llana  
Sara Ferraro  
Kristian Filion  
Joan Fornas  
Michael Forstner  
Nadia Foskett  
Matthew Francis  
Candace Fuller

ISPE is very grateful to the 760 volunteers who gave generously of their time to review abstracts submitted for ICPE 2022.

Kari Furu  
Joshua Gagne, FISPE  
Sampada Gandhi  
Le Gao  
Xabier Garcia de Albeniz  
Claudia Garcia Serpa Osorio de Castro  
Helga Gardarsdottir, FISPE  
Arushi Garlapati  
Elizabeth Garry  
Wenzhen Ge  
Jamie Geier  
Tobias Gerhard, FISPE  
Thijs Giezen  
Alicia Gilsenan, FISPE  
Maria Giner-Soriano  
Rosa Gini  
Cynthia Girman, FISPE  
Natasa Gisev  
Mugdha Gokhale  
Negar Golchin  
Inbal Goldshtein  
Asieh Golozar  
Ainhua Gomez-Lumbreras  
Amie Goodin  
David Graham  
Sophie Graham  
Sonia Grandi  
Christina Greene  
Laura Gressler  
Xinchun Gu  
Xiaodong Guan  
Sandra Guedes  
Jason Guertin  
Estelle Guiard  
Sinem Ezgi Gulmez  
Jingchuan 'Serena' Guo  
Yuchen Guo  
Balaji Gupta  
Lia Gutierrez

Raquel Gutierrez  
Katrina Hagberg  
Kristen Hahn  
Lara Haidar  
Tariq Halasa  
Gillian Hall, FISPE  
Jesper Hallas, FISPE  
Christian Hampp, FISPE  
Kalindi Hapani  
Anne Hattersley  
Ulrike Haug  
Kaley Hayes  
Kevin Haynes  
Na He  
Sonia Hernandez-Diaz, FISPE  
Mackenzie Herzog  
Blánaid Hicks  
Juan Hincapie-Castillo  
Maureen Hitschfeld  
Mikkel Hoejlund  
Sarah Hoffman  
Veena Hoffman  
Chantal Holy  
Ria Hopkins  
Daniel Horton  
Erzsebet Horvath-Puho  
Miyuki Hsing-Chun Hsieh  
Yu-Chia Hsu  
Phyo Htoo  
Jason Hu  
Lin Hu  
Qingqing Hu  
Hsiao-Ching Huang  
Kui Huang  
Li Ying Huang  
Shih-Tsung Huang  
John E Hughes  
Katherine Hughes  
Nicholas Hunt

Phillip Hunt  
Mohammad Salman Hussain  
Krista Huybrechts  
Giulia Hyeraci  
Heba Ibrahim  
Fidelia Ida  
Adeniyi Idigo  
Onyekachukwu Illoh  
Jenni Ilomaki  
Shinobu Imai  
Sherin Ismail Atta  
Aleena Issac  
Takahiro Itaya  
Masao Iwagami  
Hector Izurieta  
Jessica Jalbert  
Aziza Jamal-Allial  
Meghna Jani  
Donica Janzen  
Annie Jeffery  
Camilla Jensen  
Han Eol Jeong  
Annika Joedicke  
Catherine Johannes  
Stephen Johnston  
Cynthia Jones  
Michele Jonsson Funk, FISPE  
Hugo Jourdain  
Chengsheng Ju  
Sebastian Jugl  
Yuseon Jung  
Jacob Kahrs  
Emma Kalk  
Geetika Kalloo  
Vikas Kammar  
Yea-Huei Kao Yang, FISPE  
Anokhi Kapasi  
Sigal Kaplan  
Ruby Kasana  
Aaron Katz

Gursimran Kaur  
Alison Kawai  
David Kern  
Sara Khalid  
Anam Khan  
Wael Khawagi  
Alena Khromava  
Christopher Kim  
Chungsoo Kim  
Eunyoung Kim  
Ju Hwan Kim  
Sangmi Kim  
Seoyoung Kim  
Sujin Kim  
Alan Kinlaw  
Ursula Kirchmayer, FISPE  
Victor Kiri  
Alyssa Klein  
Olaf Klungel, FISPE  
Caitlin Knox  
Caitlin Knox  
Tomoko Kobayashi  
Forrest Koch  
Jose Kochuparambil  
Natalia Konstantelos  
Linda Korja  
Tzuyung Douglas Kou  
Erna Kristin  
Whitney Krueger  
Jürgen Kübler  
Kiyoshi Kubota, FISPE  
Subeesh Kulangara Viswam  
Hiraku Kumamaru  
Vijayanarayana Kunhikatta  
Jennifer Kuntz  
Seth Kuranz  
Xavier Kurz  
Edward Lai  
Francois-Xavier Lamy  
Suzanne Landi

Pamela Landsman-Blumberg  
Joan Largent  
Tamar Lasky, FISPE  
Tomas Lasys  
Chase Latour  
Wallis Lau  
Julie Lauffenburger  
Jill Lavigne  
Alekhya Lavu  
Gifty Lawrance  
J. Bradley Layton  
Deborah Layton, FISPE  
Hristina Lebanova  
Coralie Lecomte  
Chaw-Ning Lee  
Hyesung Lee  
Wanju Lee  
Charles Leonard  
Melissa Leung  
Michael Lewis, FISPE  
Hailong Li  
Hu Li  
Lin Li  
Pei Li  
Xiaojuan Li  
Xiao-Xiao Li  
Xintong Li  
Caihua Liang  
Alexander Liede  
Chih-Wan Lin  
Nancy Lin  
Zhen-Fang Lin  
Marie Linder  
Vincent Lo Re, FISPE  
John Logie  
Feng-Hua Loh  
Luciane Lopes  
Anita Loughlin  
Lipin Lukose  
Jennifer Lund, FISPE  
Carlotta Lunghi

# Abstract Reviewers

Angela Lupattelli  
Jennifer Lyons  
Theodore Lystig  
Christina Mack, FISPE  
Eswaran Maheswari  
Marina Malikova  
Jowanna Malone  
Kenneth Man  
Kenneth Mann  
Omar Mansour  
Zachary Marcum  
Andrea Marcus  
Andrea Margulis, FISPE  
Morgan Marks  
Judy Maro  
Ashley Martinez  
Maria  
Martinezgonzalez  
Nancy Maserejian  
Amar Maske  
Prithpal Matreja  
Shinichi Matsuda  
Geric Maura  
Sophie Mayer  
Giampiero Mazzaglia  
Leah Mcgrath  
Wilhelmine Meeraus  
Hemalkumar Mehta  
Rosanne Meijboom  
Cristiane Menezes  
Mikhail Menis  
Davide Messina  
Nkuchia M'ikanatha  
Daniel Mines  
Barbara Mintzes  
Dustin Miracle  
Sonal Sekhar Miraj  
Fariba Mirzaei  
Garima Mishra  
Garima Mittal  
Jingping Mo  
Daniela Moga

Soroush Mohammadi  
Jouabadi  
Marta Monreal  
Francois Montastruc  
Daniel Morales  
Elaine Morrato  
Earl Morris  
Andrew Mosholder  
Cristiano Moura  
Mohammad Movahedi  
Tanja Mueller  
Zaietuni Mulaa  
Dana Murdock  
Nivantha Naidoo  
Gouri Nair  
Sreedharan Nair  
Aya Nakitanda  
Young Hee Nam  
Abdallah Naser  
Mitra Nekouei Shahraki  
G. Nethravathi  
Huah Shin Ng  
Chi Nguyen  
Carrie Nielson  
Prasad Nishtala  
Yunha Noh  
Hedvig Nordeng, FISPE  
Niklas Noren  
Mette Norgaard  
Pandji Winata  
Nurikhwan  
Fredrik Nyberg, FISPE  
Adam Nygren  
Emily O'Brien  
Ingvild Odsbu  
Gyeon Oh  
Bruno Ohana  
Hemlata Ojha  
Charles Okafor  
Monika Oktor  
Denise Oleske  
Timothy Oluwasola  
Oluwadamilola

Onasanya  
Sylvia Opanga  
Ibrahim Oreagba  
Merete Osler  
Anna Ostropolets  
Marianne Otoo  
Jetty Overbeek  
Julie Paik  
Shilpa Palaksha  
Karine Palin  
Kristin Palmsten  
Menglan Pang  
Sewon Park  
So-Hee Park  
Lauren Parlett  
Naldy Parodi Lopez  
Ami Patel  
Kaushal Patel  
Jessica Paulus  
Alma Pedersen  
Imelda Pena  
Susana Perez-Gutthann  
Silvia Perez-Vilar  
Rebecca Persson  
Dyah Perwitasari  
Paul Petraro  
Payam Peymani  
Thanh Phuong Pham  
Nguyen  
Syd Phillips  
Syd Phillips  
Bora Plaku  
Robert Platt  
Katharina Platzbecker  
Lisa Pont, FISPE  
Anton Pottegard  
Lisa Prach  
Anjali Pradhan  
Daniel Prieto-Alhambra, FISPE  
Rajeshwari Puneekar  
Dima Qato  
Jingjing Qian

Adrian Paul Rabe  
Ashish Rai  
Asha Rajan  
Adepu Ramesh  
Muhammed Rashid  
Nuvan Rathnayaka  
Ravina Ravi  
Jennita Reefhuis  
Adriano Reis  
Christopher Rentsch  
Simon Reuter  
Carlen Reyes  
Jinnie Rhee  
Munaza Riaz  
Tatiane Ribeiro  
Kathryn Richardson  
Mary Beth Ritchey  
Mary Ritchey, FISPE  
Donna Rivera  
Elena Rivero-Ferrer, FISPE  
Giuseppe Roberto  
Yesenia Rodriguez  
Catherine Rogers  
Murray  
Vered Rosenberg  
Dominique Rosillon  
Rachael Ross  
Kathryn Rough  
Elizabeth Roughead, FISPE  
Debabrata Roy  
George Sabblah  
Patricia Saddier  
Sujit Sah  
Nuria Saigi-Morgui  
Laura Saint-Lary  
Maribel Salas, FISPE  
Hager Saleh  
Catherine Saltus  
Savitha Sanathan  
Gabriel Sanfelix-Gimeno  
Leah Sansbury

Djanilson Santos  
Amir Sarayani  
Jyotirmoy Sarker  
Grammati Sarri  
Wiebke Schaefer  
Andrea Schaffer  
Darren Scheer  
Tania Schink  
Maria Schneeweiss  
Oliver Scholle  
Suzie Seabroke  
Ryan Seals  
Juny Sebastian  
John Seeger, FISPE  
Jodi Segal, FISPE  
Harry Seifert, FISPE  
Maurizio Sessa  
Soko Setoguchi, FISPE  
Sha Sha  
Syed Mohsin  
Mahmood Shah  
Shahriyar Shahbazi  
Khamas  
Aina Shaju  
Jessica Shami  
Meijia Shao  
Shih-Chieh Shao  
Atiqulla Shariff  
Manvi Sharma  
Syed Ilyas Shehnaz  
Chin-Yao Shen  
Eric Cheng-Chan Shih  
Hojin Shin  
Adithya Shivakumar  
Shahar Shmuel  
Irene Shui  
Srikanth  
Siddalingegowda  
Ana Silva  
Ruth Sim  
Jason Simeone  
Susan Sinclair  
Ambrish Singh

Sachinkumar Singh  
Sonal Singh  
Nils Skajaa  
Jonathan Slaughter  
Chloe Smit  
Meredith Smith, FISPE  
Rachel Sobel  
Arjun Sondhi  
Anne Mette Sorensen  
Montse Soriano Gabarro, FISPE  
Alexandra Sosinsky  
Patrick Sovereign  
O'mareen Spence  
Shannon Sperati  
Julia Spoendlin  
Michele Springer  
Chalasan Sri Harsha  
Chaitra Srinivas  
Michael Steinbuch, FISPE  
Douglas Steinke, FISPE  
Henrik Stovring  
Loreen Straub  
Victoria Strauss  
Adam Streeter  
Elizabeth Suarez  
Mina Suh  
Karine Suissa  
Siti Zaleha Suki  
Ihtisham Sultan  
Feng Sun  
Jenny Sun  
Kristian Svendsen

Reese Sy  
Jehath Syed  
Mina Tadrour  
Masato Takeuchi  
Yoshinori Takeuchi  
Ardesheer Talati  
Ashna Talwar  
Silas Tamufor  
Eng Hooi (Cheryl) Tan  
Huilin Tang  
Fatima Tauqeer  
Katja Taxis, FISPE  
Lockwood Taylor  
Antonio Teixeira Rodrigues  
Dana Teltsch  
Thuy Thai  
Arulmani Thiyagarajan  
Jarir At Thobari  
Reimar Thomsen  
Girish Thunga  
Nicolas Thurin  
Jennifer Tjia  
Ana Tomas  
Carla Torre  
Phuong Tran  
Phuong Tran  
Tanja Tran  
Thao Tran  
Tien Tran  
Boubacar Traore  
Shanna Trenaman  
Thierry Trenque

Nhung Trinh  
Bang Truong  
Ilse Truter, FISPE  
Hsiang-Te Tsai  
Stanislas Tshilumba  
Md Jamal Uddin  
Anan  
Udombhornprabha  
Ugochinyere  
Vivian Ukah  
Christine Ulbricht  
Krishna Undela  
Ikenna Unigwe  
Rakshith Ur  
Hisashi Urushihara  
Sascha van Boemmel-Wegmann  
Angela van der Salm  
Marleen van Gelder  
Catherine Vasilakis-Scaramozza  
S Phani Veeranki  
Luis Velez  
Lorenzo Villa Zapata  
Arti Virkud  
David Vizcaya  
Stijn Vos  
Carla Vossen  
Scott Vouri  
Mai Vu  
Marit Waaseth  
Ching-Yu Wang  
Grace (Hsin Min) Wang  
Jocelyn R. Wang

Junfeng Wang  
Lu Wang  
Xiaoxia Wang  
Xin Wang  
Yehua Wang  
Yingying Wang  
Youjin Wang  
Shirley Wang, FISPE  
Michael Webster-Clark  
Yue Wei  
Yu-Jung Jenny Wei  
Lisa Weiss  
Shi Wu Wen  
Xuerong Wen  
Nadine Wentzell  
Bjorn Wettermark, FISPE  
Andrew Wiese  
Elissa Wilker  
Corinne Willame  
Veronika Wirtz, FISPE  
Robert Wise, FISPE  
Angel Wong  
Jenna Wong  
Mollie Wood  
Lu Hsuan Wu  
Richard Wyss  
Sherry Xiao  
Junqing Xie  
Yiqiong Xie  
Xiaomo Xiong  
Hairong Xu  
Michiyo Yamazaki

Seonkyeong Yang  
Yu Yang  
Haya Yasin  
Alfi Yasmina  
Wai Ping Yau  
Belay Yimer  
Zenas Yiu  
Jennifer Yland  
Dongwon Yoon  
Kazuki Yoshida  
Jessica Young  
Chengxuan Yu  
Qiuyan Yu  
Yuelin Yu  
Hongbo Yuan  
Emma Xiaomeng Yue  
Huifeng Yun  
Eden Dagnachew Zeleke  
Ousseny Zerbo  
Salwa Zghebi  
Le Zhang  
Ling Zhang  
Shumin Zhang  
Xinyan Zhang  
Zhenzhen Zhang  
Meijia Zhou  
Wei Zhou, FISPE  
Yanmin Zhu  
Lin Zhuo  
Andrew Zullo

## NEWCOMER TRACK REVIEWERS

Emily Brouwer, FISPE  
Ian Douglas, FISPE  
Sascha Dublin

Kristian Filion  
Alicia Gilsenan, FISPE  
Xavier Kurz

Edward Lai  
John Logie  
Daniel Mines

Lisa Pont, FISPE  
Suzie Seabroke  
Katja Taxis, FISPE

# Congratulations to Our New Fellows



Edward Bortnichak



Emily Brouwer



J. Bradley Layton



Nicole Pratt



Donna Rivera



Leah Sansbury



Susan Sinclair



Jonathan Slaughter

## HealthCore Safety & Epidemiology Research

Uncover vital real-world evidence on the utilization, safety, and effectiveness of biopharmaceuticals and devices in large patient populations with accuracy and efficiency.

### Safety & Epidemiology Services

- Post-Marketing Requirements & Post-Authorization Safety Studies
- Scientific Coordinating Center & Data Analytics for Multi-Database Studies
- Pregnancy Outcomes Studies
- Algorithm Development & Validation Studies
- Risk Evaluation & Mitigation Studies
- Medical Record Abstraction & Adjudication
- Patient-Centered Research
- External Control Arms for Clinical Trials
- Machine Learning & Diagnostic Models

### HealthCore

Visit us at ICPE Booth #401.

For a full list of HealthCore ICPE presentations, go to [HealthCore.com/conferences/icpe-2022](https://HealthCore.com/conferences/icpe-2022).

# ICPE 2022 Sponsors & Exhibitors

ISPE gratefully acknowledges the generous support of the following organizations, institutions, and programs. Their contributions helped the Society advance the scientific program content and increase attendance at ISPE's 38<sup>th</sup> annual meeting (ICPE).

## PLATINUM

AstraZeneca

## GOLD

Aetion	Eli Lilly	IBM Watson Health	P-95
Amgen Inc	Epi Excellence	IQVIA	Panalgo
Boehringer Ingelheim	Evidera   PPD	Johnson & Johnson	RTI Health Solutions
Clark Davis Associates	Exponent	OM1	
	Healthcore	Optum	

## SILVER

Analysis Group	CorEvitas	Genesis Research	Regeneron
----------------	-----------	------------------	-----------

## BRONZE

Bristol Myers Squibb	Target RWE	WorldWide Patient Safety Epidemiology/BMS
----------------------	------------	--

## EXHIBITORS

Aarhus University	Eu2P + Am P2 Programme	Oxon Epidemiology
Certara	IHME Client Services	PHARMO Institute
DeSC Healthcare	JMDC Inc	VAC4EU
Drug Safety Research Unit		

## INDUCTION OF ISPE FELLOWS

Edward Bortnichak, FISPE  
Emily Brouwer, FISPE

J. Bradley Layton, FISPE  
Nicole Pratt, FISPE

Donna Rivera, FISPE  
Leah Sansbury, FISPE

Susan Sinclair, FISPE  
Jonathan Slaughter, FISPE

## EMERGING LEADER AWARD

Kaley Hayes

## SUSTAINED SERVICE AWARD

Alison Bourke, FISPE

Byung Joo Park, FISPE

## SPECIAL AWARD FOR PUBLIC HEALTH PROMOTION THROUGH PHARMACOEPIDEMIOLOGY

Dame June Raine

## JUDITH K. JONES AWARD FOR IMPACT ON PUBLIC HEALTH THROUGH PHARMACOEPIDEMIOLOGY

Luciane Lopes

Ilse Truter, FISPE

## RONALD D. MANN BEST PAPER AWARDS FOR MANUSCRIPTS PUBLISHED IN PHARMACOEPIDEMIOLOGY AND DRUG SAFETY (PDS), 2021

### PRESENTERS:

Brian Strom, FISPE; *Editor-in-Chief*

Vin Lo Re, FISPE; *Regional Editor for the Americas*

Hubert Leufkens, FISPE; *Regional Editor for Europe*

Byung Joo Park, FISPE; *Regional Editor for Asia-Pacific & ROW*

Amanda McLean-Inglis, *Associate Editorial Director, Health Sciences, Wiley*

### WINNER

[Association Between Inhaled Corticosteroid Use and COVID-19 Outcomes](#)

Anders Husby | Anton Pottegård | Anders Hviid

### HONORABLE MENTION

[Statins and Risk of Diverticular Disease: Nested Case-Control Study](#)

Nils Skajaa | Frederikke Schønfeldt Troelsen | Lars Pedersen  
Ola Ekholm | Lisa Strate | Rune Erichsen | Henrik Toft Sørensen

## SPECIAL ISPE AWARD FOR CONTRIBUTIONS TO PUBLIC HEALTH ASSOCIATED WITH THE COVID-19 PANDEMIC

A special award for 2022 to recognize how ISPE members have made and, in some cases, continue to make a demonstrable impact on public health related to the COVID-19 pandemic. From a strong field of candidates nominated by ISPE members, the following were selected by the Fellowship & Awards Committee and endorsed by the ISPE Board of Directors:

Robert Chen, FISPE

Daniel Horton

Daniel Prieto-

Reimar Thomsen

Nicolle Gatto, FISPE

Michele Jonsson Funk, FISPE

Alhambra, FISPE

Almut Winterstein, FISPE

Carlos Grijalva

Vincent Lo Re, FISPE

Christopher Rentsch

## ANDREW McAfee AWARD FOR BEST ABSTRACT FROM A DEVELOPING COUNTRY

Gouri Nair  
Target Fishing and Drug Repurposing for  
Pancreatic Ductal Adenocarcinoma: An Integrated  
Bioinformatic and Computational Approach

## JOHN SNOW AWARD FOR BEST ABSTRACT BY A RESEARCHER/STUDENT LIVING IN A DEVELOPING COUNTRY

Pudi Chiranjeevi  
Association of Sacubitril/Valsartan with Hypoacusis Unveiled Through  
Disproportionality Analysis in US FDA  
Adverse Event Reporting System (FAERS)

## STANLEY A. EDLAVITCH AWARD FOR MOST HIGHLY RATED STUDENT ABSTRACTS

### FIRST PLACE

Junqing Xie  
Genetic Risk and Incident Venous  
Thromboembolism in Middle-  
Aged and Older Adults Following  
COVID-19 Vaccination

### SECOND PLACE

Syed Mohsin Mahmood Shah  
Association Between Very High  
PD-L1 Expression Versus High  
PD-L1 Expression in Patients  
Receiving Pembrolizumab as First-  
line Treatment for Advanced Non-  
small Cell Lung Cancer

### THIRD PLACE

Seonkyeong Yang  
Trajectories of Concurrent Opioid  
and Benzodiazepine Use and  
Associated Opioid Overdose  
Risk Among Arizona Medicaid  
Beneficiaries

## MOST HIGHLY RATED METHODS ABSTRACT SUBMITTED BY A STUDENT

Lars Christian Lund  
Adjusting for Calendar Time in Analyses of  
COVID-19 Vaccine Safety and Effectiveness:  
A Simulation Study

## MOST HIGHLY RATED ABSTRACT SUBMITTED BY A STUDENT IN THE DRUG UTILIZATION RESEARCH CATEGORY

Widya Norma Insani  
Statin-Related Adverse Drug Reactions in UK Primary Care Consultations:  
A Retrospective Cohort Study to Evaluate the Risk of Cardiovascular  
Events and All-Cause Mortality



**"Contingent Staffing with Retained Results"**

We specialize in staffing within the Epidemiology world with a passion for scaling organizations. We use a unique feet to pavement approach to provide global coverage to market opportunities for appropriate candidates. This approach has proven highly effective, with 92% of candidates submitted going to interview and 95% of offers made accepted. We pride ourselves on our ability to understand the specific needs of a group and deliver candidates that will not just fill a void, but more importantly contribute to the shape and sustained success of that group. We strive to be a trusted partner for our clients and deliver high quality solutions in timely fashion.

# Make the Most of Your Conference Experience with the **ICPE 2022 Mobile App!**

Take Notes | Create Personal Schedules | Personal Summary | Social Features

## 1. Download the ISPE Meetings App



**Scan** the QR Code or go to the Apple App Store or Google Play and search for **ISPE Meetings**.



App Icon

**Install** and **open** the event app.

**Find** your event in the Upcoming Events (bottom row).

**Tap** the event icon to launch your event's app.



Event Icon

## 2. Login to the App

Tap **Login** and enter your **ISPE email address** and **password**.

## 3. App Tips

**Download** the app before you go! Wi-Fi connection on-site can affect the functionality of the app.

**Browse** the event information and create a personal schedule by tapping on the star next to presentations titles.

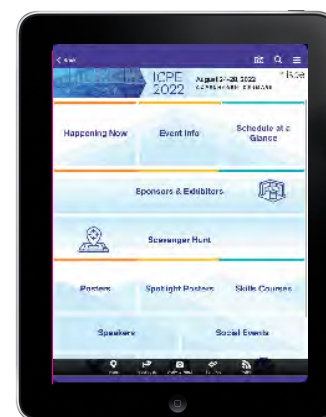

# Schedule-at-a-Glance

**TUESDAY, AUGUST 23**

**P. 24**

7 AM	8 AM	9 AM	10 AM	11 AM	12 PM	1 PM	2 PM	3 PM	4 PM	5 PM	6 PM	7 PM
							2 PM - 6 PM <b>Speaker Ready Room – Room 21</b>					
									4 PM - 6 PM <b>Registration – Hall F6-F7 Lobby</b>			

**WEDNESDAY, AUGUST 24**

**P. 25**

7 AM	8 AM	9 AM	10 AM	11 AM	12 PM	1 PM	2 PM	3 PM	4 PM	5 PM	6 PM	7 PM
7:30 AM - 6 PM <b>Speaker Ready Room – Meeting Room 21</b>												
7:30 AM - 6 PM <b>Registration – Hall F6 - F7 Lobby</b>												
7:30 AM - 6 PM <b>Lactation Room – Meeting Room 28</b>												
	8:30 AM - 12:30 PM <b>PRE-CONFERENCE COURSES</b> Pharmacoepidemiologist's Toolbox for Professional Empowerment – <i>Room C1M5</i> Principles of Pharmacoepidemiology – <i>Room C1M0</i> Risk Minimization and Communication: Science-based Approaches and Case Studies for Designing and Evaluating Effective Interventions for the Safe Use of Medicinal Products – <i>Room C1M2</i>					12:30 PM - 2 PM <b>Lunch on Your Own</b>		2:00 PM - 6 PM <b>PRE-CONFERENCE COURSES</b> Adherence to Medication – <i>Room C1M0</i> Foundations in Causal Inference – <i>Room C1M4</i> Practical Skills in Protocol Writing and Statistical Analytic Programming Relevant to Pharmacoepidemiology – <i>Congress Hall D2</i> Pragmatic Trials: Design, Methods, and Implementation – <i>Room C1M2</i> Using Field Studies to Value-add in Pharmacoepidemiology – <i>Meeting Room 20</i> Using Pharmacoepidemiology Database Resources to Address Drug Safety Research – <i>Congress Hall D5</i> Introduction to Machine Learning for Pharmacoepidemiologists – <i>Room C1M5</i>				
						1 PM - 5 PM <b>ISPE Board of Directors' Meeting</b> <i>Meeting Room 18 &amp; 19</i>						

# Schedule-at-a-Glance

THURSDAY, AUGUST 25

P. 27

7 AM 8 AM 9 AM 10 AM 11 AM 12 PM 1 PM 2 PM 3 PM 4 PM 5 PM 6 PM 7 PM

7:30 AM - 6 PM Speaker Ready Room – Meeting Room 21

7:30 AM - 6 PM Registration – Hall F6 - F7 Lobby

7:30 AM - 6 PM Lactation Room – Meeting Room 28

8:30 AM - 12:30 PM  
PRE-CONFERENCE COURSES

Intermediate/Advanced Topics in Vaccine Epidemiology – Room C1M2

Intermediate Pharmacoepidemiology: Approaches to Unmeasured Confounders  
Room C1M5

Introduction to Drug Utilization Research and the Conduct of Real-World Drug Utilization Studies: Describe and Compare – Meeting Room 20

Modern Pregnancy Pharmacoepidemiology: Emulating Target Trials – Congress Hall D2

Pharmacovigilance and Signal Detection  
Room C1M0

Propensity Scores in Pharmacoepidemiology – Congress Hall D5

New Frontiers for Pharmacoepidemiology: Using New and Mixed Methods for Data Collection  
Room C1M4

12:30 PM - 2 PM  
Lunch on Your Own

12:45 PM - 2 PM  
New Member & Early Stage Investigator Lunch – Room C1M5

*By invitation only; registration required.*

2:00 PM - 6 PM  
PRE-CONFERENCE COURSES

Advanced Drug Utilization Research – Room C1M2

Advanced Pharmacoepidemiology Methods: Mitigating Missing Data Concerns with External or Internal Subset Validation Populations  
Room C1M1

Applied Sensitivity Analyses in Pharmacoepidemiology Database Studies – Congress Hall D5

Medical Device Epidemiology – Meeting Room 20

Real-World Evidence (RWE) Generation for Rare Disease Drug Development and Orphan Drug Approvals – Room C1M4

Weighing the Benefits & Risks: The Science and Methods of Benefit-Risk Assessment in Drug Development – Room C1M0

6:00 PM - 7:30 PM  
Welcome Reception  
Hall E-South

# Schedule-at-a-Glance

FRIDAY, AUGUST 26

P. 29

7 AM	8 AM	9 AM	10 AM	11 AM	12 PM	1 PM	2 PM	3 PM	4 PM	5 PM	6 PM	7 PM
7 AM - 6 PM Speaker Ready Room – Meeting Room 21											7 - 8 PM <b>SIG MEETINGS</b>  MiPal Congress Hall D2 Vaccine Congress Hall D5 Rare Disease Conference Room C1M0 Drug-Drug Interaction Conference Room C1M1 Pediatric Conference Room C1M4 Geriatric Epi Meeting Room 18 Cancer Meeting Room 19 Adherence Meeting Room 20 Biologics Conference Room B5M1 Medical Device Conference Room B5M2 Brace Conference Room B5M3 Digital Epi Conference Room B5M4 CER Conference Room B4M2 Genomics & Precision Medicine Conference Room B4M4 Drug Utilization Research Conference Room C1M5	
7 AM - 6 PM Registration – Hall F6 - F7 Lobby												
7 AM - 6 PM Lactation Room – Meeting Room 28												
8 AM - 6 PM Exhibits/Poster Session A – Hall C												
7 - 8 AM Coffee with Exhibitors Hall C	8 - 10 AM Welcome and Keynote Session Congress Hall D4		10:30 AM - 12 PM <b>SYMPOSIA &amp; WORKSHOPS</b>  Representing and Leveraging Heterogeneity Between Data Sources in Multi-database Pharmacoepidemiologic Studies C1M0  Methodological Challenges in Assessing the Impact of Digital Technologies on Patient Adherence C1M1  Using Real-World Data and Pharmacoepidemiologic Methods to Advance the Science of Deprescribing Research – C1M5  Data Harmonization, Standardization, and Quality Assessment in Distributed Health Data Networks: Lessons from Around the World Congress Hall D2  Post-authorization Regulatory Strategies to Evaluate Drug Safety in Pregnancy: How to Optimize the Design of Registries & Database Studies Congress Hall D5	12 - 1:30 PM <b>Lunch/Poster Session A/Exhibits</b> Hall C  12 - 1:30 PM <b>COMMITTEE MEETINGS</b>  Education Meeting Room 20  Public Policy Meeting Room 18  Global Development Meeting Room 19  <i>Open to all participants, lunch available</i>  12:15 - 1:15 PM <b>Spotlight Poster Session A</b> Hall E South	1:30 - 3 PM <b>ORAL PRESENTATIONS</b>  Challenges in Healthy Aging – C1M0  Medicating for Two: Pregnancy, Maternal, and Infant Outcomes C1M2  A Tivoli Gardens Distillery of Applied Methods – C1M5  Antidiabetics – Not Just About Diabetes Congress Hall D2  Moving from Trials to Real-World Evidence, Back and Forth Congress Hall D4  From Motherhood to Childhood, Moody to Healthy Congress Hall D5		3:30 - 5 PM <b>SYMPOSIA &amp; WORKSHOPS</b>  Advanced Methods for Covariate Balancing: Going Beyond Propensity Score Matching and Weighting Using Optimization Techniques – C1M0  Methods and Considerations for Hypothesis-free Signal Detection Studies Accommodating Various Types of Medications, Populations, and Regions – C1M1  It Takes a Village: Strategic Global Collaborations to Advance RWE Within ISPE – C1M5  Considerations of Misclassification and Confounding on COVID-19 Vaccines Effectiveness Studies – A Vaccine SIG Endorsed Symposium Congress Hall D2  Meeting the Need for Research on Drug Safety During Lactation: An Overview of Approaches Congress Hall D5	5:15 - 6:45 PM <b>ORAL PRESENTATIONS</b>  Pediatric Medicine Use: Safe Kids in an Uncertain Landscape C1M0  Smörgåsbord C1M1  Lightning Session 1 C1M2  Methods – Comparators, Controls, and Unmeasured Confounding – C1M5  Pharmacoepidemiologic Methods and SARS-CoV-2 Congress Hall D4  Drug Utilization Studies in Cardiovascular Disease and Diabetes Congress Hall D5				
									8 PM	9 PM	10 PM	
									8 - 10 PM <b>PDS Editorial Board</b> Bella Sky Room 181 <i>By invitation.</i>			
									8:30 - 11 PM <b>Students/Early Career Professionals Meet &amp; Greet</b> Midsommar - Biergarten og Rooftop bar			

# Schedule-at-a-Glance

SATURDAY, AUGUST 27

P. 39

7 AM	8 AM	9 AM	10 AM	11 AM	12 PM	1 PM	2 PM	3 PM	4 PM	5 PM	6 PM	7 PM
7 AM - 6 PM Speaker Ready Room - Room 21												
7 AM - 6 PM Registration - Hall F6 - F7 Lobby												
8 AM - 6 PM Lactation Room - Meeting Room 28												
8 AM - 6 PM Exhibits/Posters Session B - Hall C												
<p>7 - 8 AM Coffee with Exhibitors Hall C</p> <p>7 - 8 AM Africa Regional Interest Group Meeting Room 20</p> <p><i>Open to all participants.</i></p> <p>7 - 8 AM Latin America Regional Interest Group Meeting Room 18</p> <p><i>Open to all participants.</i></p> <p>7 - 8 AM Poster Session B Set-Up Hall C</p>	<p>8 - 9:30 AM <b>ORAL PRESENTATIONS</b></p> <p>Across the Globe: Injury and Neurologic Pharmacoeconomics - C1M0</p> <p>Safety First! - C1M1</p> <p>Disease Epidemiology Potpourri - C1M2</p> <p>Methods for Generating RWE Through Emulation of Target Trials - C1M5</p> <p>Drug Utilization Potpourri - Congress Hall D2</p> <p>Opioids and Addiction - The Other Pandemic? - Congress Hall D5</p>		<p>10 - 11:30 AM <b>PLENARY SESSION</b></p> <p>Congress Hall D4</p>	<p>11:30 AM - 1 PM Lunch/Poster Session B/Exhibits - Hall C</p> <p>11:30 AM - 1 PM <b>COMMITTEE MEETINGS</b></p> <p>Finance Meeting Room 18</p> <p>Membership Meeting Room 19</p> <p><i>Open to all participants, lunch available</i></p> <p>11:45 AM - 12:45 PM <b>Spotlight Poster Session B</b> Hall E-South</p>			<p>1 - 2:30 PM <b>ORAL PRESENTATIONS</b></p> <p>Psychotropic Use Around the World - C1M0</p> <p>Mending Hearts and Brains Conference Room C1M1</p> <p>Lightning Session 2 - C1M2</p> <p>Methods: Machines Making Predictions - Congress Hall D4</p> <p>Study Design Approaches to Assessing Thrombosis Risk - Congress Hall D2</p> <p>What's the Risk? Cancer Risk &amp; Common Medications - Congress Hall D5</p>	<p>2:40 - 3:50 PM <b>Annual Meeting of ISPE Members &amp; Awards Ceremony</b> Congress Hall D4</p>		<p>4:15 - 5:45 PM <b>SYMPOSIA &amp; WORKSHOPS</b></p> <p>Drug Safety on the Cutting Edge: What are the Implications of EMA's To-Be-Released Risk Minimisation Guidance on Pharmacoeconomic Methods and Practice in Developed and Developing Countries? - C1M0</p> <p>Real-World Evidence Studies in the post-COVID-19 Era: Methodological Considerations for Pandemic Related Disruptions - C1M1</p> <p>Late Breakers (Oral presentations) - C1M2</p> <p>HARmonized Protocol to Enhance Reproducibility (HARPER): An ISPE-ISPOR Joint Task Force of the RWE Initiative - C1M5</p> <p>Cloning, Censoring, and Weighting—Oh My! Applications of Target Trial Emulation for Evaluating Cancer Interventions When Study Eligibility, Intervention Initiation, and Start of Follow-up are Not Aligned - Congress Hall D2</p> <p>COVID-19 Vaccine Safety Monitoring: Opportunities, Challenges and Lessons Learned for Pharmacoeconomics - Congress Hall D5</p>	<p>6 - 7 PM <b>COUNCIL MEETINGS</b></p> <p>Academic Conference Room - C1M0</p> <p>Student Conference Room - C1M1</p> <p><i>Open to all participants.</i></p>	
												<p>7 PM</p>
												<p>8 PM</p>
												<p>9 PM</p>
												<p>10 PM</p>
												<p>11 PM</p>
												<p>7:30 - 11:30 PM Social Evening at the Langelinie Pavilion</p>

# Schedule-at-a-Glance

SUNDAY, AUGUST 28

P. 49

7 AM	8 AM	9 AM	10 AM	11 AM	12 PM	1 PM	2 PM	3 PM	4 PM	5 PM	6 PM	7 PM
7 AM - 3:30 PM <b>Speaker Ready Room – Room 21</b>												
7 AM - 4:30 PM <b>Registration – Hall F6 - F7 Lobby</b>												
7 AM - 4:30 PM <b>Lactation Room – Meeting Room 28</b>												
	8 AM - 4:30 PM <b>Exhibits – Hall C</b>											
	8 AM - 1:30 PM <b>Posters Session C – Hall C</b>											
7 - 8 AM <b>Coffee with Exhibitors Hall C</b>	8:30 - 10 AM <b>ORAL PRESENTATIONS</b>  Around the World With Real-World Evidence – C1M0  SGLT2s and Cardiovascular Endpoints – C1M1  Welcoming Novel Methods in Pregnancy Research C1M2  Examining Equity: Who? Where and What? Congress Hall D2  Pandemic Prescription Patterns (Plus Pneumonia!) Congress Hall D4  Methods: Validation Congress Hall D5	10:30 AM - 12 PM <b>SYMPOSIA &amp; WORKSHOPS</b>  Emulation Differences versus Bias: Implications of Large-scale Emulation of Randomized Clinical Trials Using Clinical Practice Data (RCT-DUPLICATE) C1M0  COVID-19 Vaccine Use During Pregnancy: Accelerating Innovative Evidence Generation Platforms to Meet Current and Future Challenges C1M1  Shaping the Future of Pharmacoepidemiology – C1M5  What Do Real World Data Validation Best Practices Look Like? Operationalizing Guidance for Real-world Studies Intended for Decision-making Congress Hall D2  Updating the Public on COVID-19 Vaccine Safety – Considerations for Pharmacoepidemiologists Congress Hall D5	12 - 1:30 PM <b>Lunch/ Poster Session C/ Exhibits – Hall C</b>	1:30 - 3 PM <b>ORAL PRESENTATIONS</b>  Safety Issues Concerning DM and Antidiabetic Drugs C1M0  Evaluating the Vaccines Against the Nasty Bugs: Safety First Round II C1M1  Lightning Session 3 C1M2  Novel Approaches to Pharmacovigilance C1M5  Fractures and Osteoporosis Medication Congress Hall D2  Use it or Lose Out: Trends in Anti-Cancer and Biologic Utilization Congress Hall D5	3:15 - 4:45 PM <b>Hot Topic Session Congress Hall D4</b>	4:45 - 5:30 PM <b>The Final Word Congress Hall D4</b>	5:45 - 6:45 PM <b>2023 Scientific Program Committee Meeting Room 20</b>  <i>Open to ISPE members.</i>					
7 - 8 AM <b>Poster Session C Set-Up Hall C</b>			12 - 1:30 PM <b>ISPE Board of Directors' Lunch – Meeting Room 19</b>		12:15 - 1:15 PM <b>Spotlight Poster Session C Hall E South</b>							

# Program Schedule

T U E S D A Y , A U G U S T 2 3

2:00 - 6:00 PM

## SPEAKER READY ROOM / MEETING ROOM 21

Only required if you need to upload your presentation, or update/replace an already-uploaded presentation. Please complete uploads 24-hours in advance of your session.

## LANYARD SELECTION

Please choose the color lanyard that best illustrates your comfort level with interactions at the conference.

**Green:** Ok to Contact, e.g. hug or handshake

**Yellow:** Minimal Contact, e.g. fist bump

**Red:** No Close Contact, e.g. no touching, maintain social distancing

## ISPE EXCHANGE

With this exclusive membership benefit, 3,500+ members connect with peers, share ideas and get involved within ISPE communities. Members can also participate in our Mentor Match and search for colleagues within the membership directory.

4:00 - 6:00 PM

## REGISTRATION / HALL F6-F7 LOBBY

If you plan to attend a course on Wednesday morning, it is strongly recommended that you check-in Tuesday evening to avoid delays.

## MASK WEARING MANDATE

Unless presenting, eating or drinking, mask wearing is required at all times during the conference and at all ISPE-flagged events (this also means social events) using Type IIR or FFP2 (or equivalent or better) grade masks. You might forfeit your conference registration if you are not in compliance. For your convenience, ISPE will provide free masks at the registration desk.

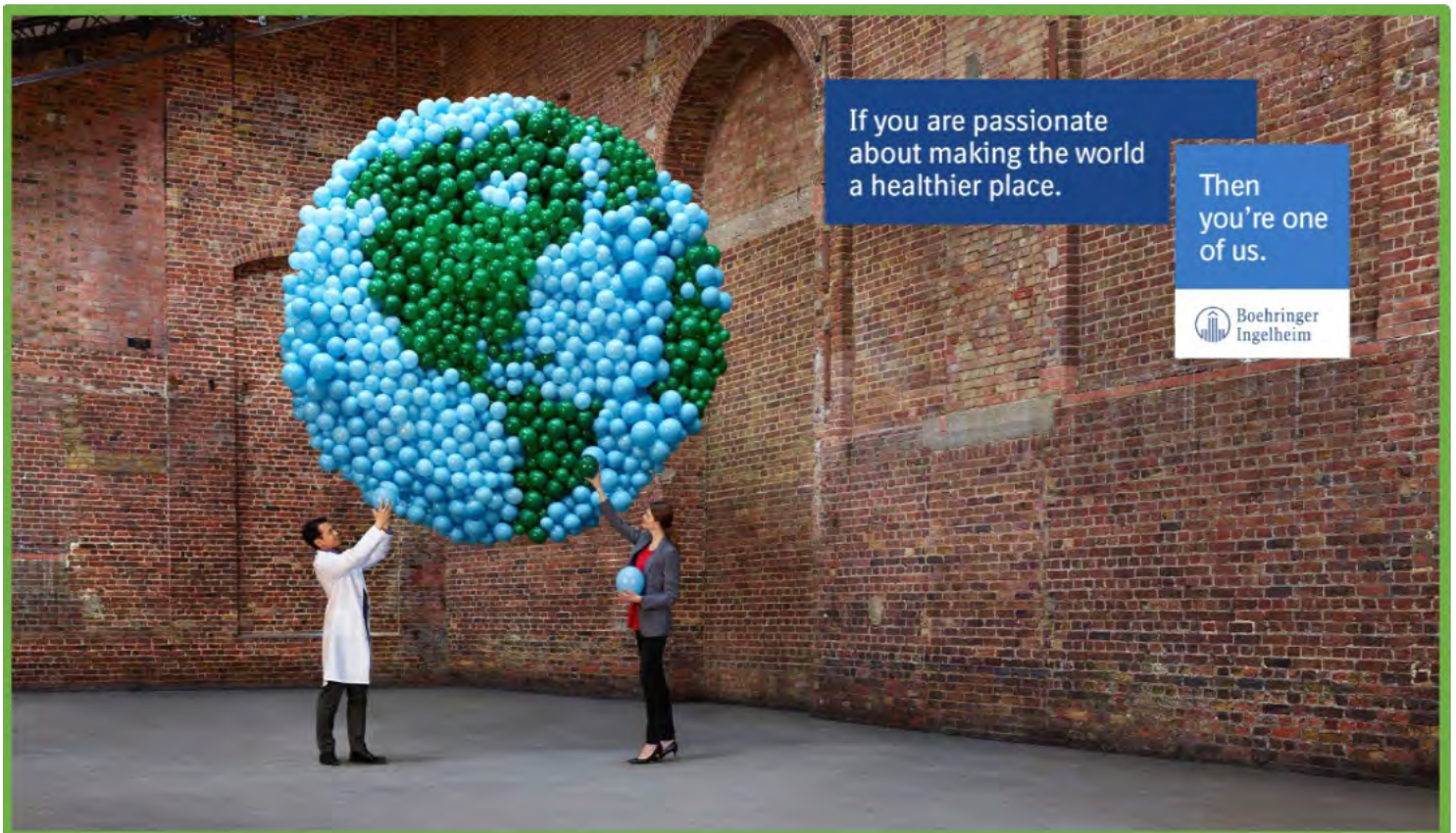

# PRE-CONFERENCE Program Schedule

W  
E  
D

W E D N E S D A Y , A U G U S T 2 4

7:30 AM - 6:00 PM

## SPEAKER READY ROOM / MEETING ROOM 21

Only required if you need to upload your presentation, or update/replace an already-uploaded presentation. Please complete uploads 24 hours in advance of your session.

7:30 AM - 6:00 PM

## REGISTRATION / HALL F6-F7 LOBBY

7:30 AM - 6:00 PM

## LACTATION ROOM / MEETING ROOM 28

Sponsored by EPI Excellence, LLC

7:30 AM - 6:00 PM

## PRE-CONFERENCE COURSES - VIRTUAL COURSES

The following courses will be made available online shortly after the conclusion of ICPE.

### Cancer Pharmacoeconomics and Genomics: What You Should Know in the Era of Precision Medicine

FACULTY

Bruce Carleton, FISPE | Andrew Freedman, FISPE  
Gillian Bartlett-Esquillant, FISPE | Kelly Filipksi  
Geoffrey Liu, FISPE | Donna Rivera, FISPE  
Leah Sansbury, FISPE | Wei Zhou, FISPE

### How to Design a Real-World Study of Biologics Including Biosimilars

FACULTY

Jaclyn Bosco, FISPE | Rohini Hernandez  
Thijs Giezen | Gianluca Trifiro, FISPE

### Introduction to Pharmacogenomics & Precision Medicine for Pharmacoeconomists

FACULTY

Amalia Issa, FISPE | Gillian Bartlett-Esquillant, FISPE  
Bruce Carleton, FISPE | Stephen Kimmel, FISPE  
Leah Sansbury, FISPE  
Anke-Hilse Maitland-van der Zee, FISPE

### Pediatric Pharmacoeconomics

FACULTY

Tamar Lasky, FISPE | Jenny Sun | Ann McMahon, FISPE  
Rima Izem | Steven Bird | Mehmet Burcu | Daniel Horton

### Regulatory Pharmacoeconomics

FACULTY

Danica Marinac-Dabic, FISPE | Gerald Dal Pan, FISPE  
Katherine Donegan

8:30 AM - 12:30 PM

## PRE-CONFERENCE COURSES - HALF-DAY MORNING COURSES

*Pre-purchase required.*

### Pharmacoeconomist's Toolbox for Professional Empowerment – Room C1M5

FACULTY

Caitlin Knox | Juan Hincapie-Castillo  
Mary Beth Ritchey, FISPE | Christopher Rentsch  
Yola Moride, FISPE

### Principles of Pharmacoeconomics – Room C1M0

FACULTY

Tobias Gerhard, FISPE | Almut Winterstein, FISPE  
Anton Pottegård

### Risk Minimization and Communication: Science-based Approaches and Case Studies for Designing and Evaluating Effective Interventions for the Safe Use of Medicinal Products – Room C1M2

FACULTY

Priya Bahri | Meredith Smith, FISPE | Peter Mol  
Elaine Morrato

12:30 - 2:00 PM

## LUNCH ON YOUR OWN

There are limited dining choices within walking distance of the Bella Center. Please plan to purchase food at one of the pop-up cafes provided for your convenience.

1:00 - 5:00 PM

## ISPE BOARD OF DIRECTORS' MEETING - MEETING ROOM 18 & 19

Open to all ISPE members; please contact [info@pharmacoepi.org](mailto:info@pharmacoepi.org) if you are interested in attending this meeting.

# Program Schedule

2:00 - 6:00 PM

## PRE-CONFERENCE COURSES - HALF-DAY AFTERNOON COURSES

*Prepurchase required.*

### Adherence to Medication – Conference Room C1M0

FACULTY

Jacqueline Hugtenburg | Robert Gross, FISPE  
Julie Lauffenburger | Job Van Boven

### Foundations in Causal Inference – Conference Room C1M4

FACULTY

Joshua Gagne, FISPE | Geetha Iyer

### Introduction to Machine Learning for Pharmacoepidemiologists – Conference Room C1M5

FACULTY

Lisa Weiss | Dana Teltsch | Harriet Dickinson  
Victoria Strauss | Orla Doyle | Kathryn Rough  
Joseph Zabinski

### Practical Skills in Protocol Writing and Statistical Analytic Programming Relevant to Pharmacoepidemiology – Congress Hall D2

FACULTY

Christian Hampp, FISPE | Jessica Jalbert  
Mingfeng Zhang | Nicole PrattSoko | Setoguchi, FISPE

### Pragmatic Trials: Design, Methods, and Implementation – Room C1M2

FACULTY

Jennifer Christian, FISPE | Priscilla Velentgas  
Cynthia Girman, FISPE | Anne Trontell  
Bodil Kjeldgaard Vistisen | Margaret Mazzeo

### Using Field Studies to Value-add in Pharmacoepidemiology – Meeting Room 20

FACULTY

Katja Taxis, FISPE | Lisa Pont, FISPE | Veronika Wirtz  
Anna Birna Almarsdottirarm

### Using Pharmacoepidemiology Database Resources to Address Drug Safety Research – Congress Hall D5

FACULTY

Kevin Haynes, FISPE | Daniel Beachler | Gillian Hall, FISPE  
Sudha Raman

# PRE-CONFERENCE Program Schedule

T  
H  
U

T H U R S D A Y , A U G U S T 2 5

7:30 AM - 6:00 PM

## SPEAKER READY ROOM / MEETING ROOM 21

Please arrive 24 hours before your presentation start time to upload or check your presentation.

7:30 AM - 6:00 PM

## REGISTRATION / HALL F6-F7 LOBBY

7:30 AM - 6:00 PM

## LACTATION ROOM / MEETING ROOM 28

Sponsored by EPI Excellence, LLC

8:30 AM - 12:30 PM

## PRE-CONFERENCE COURSES - HALF-DAY MORNING COURSES

Prepurchase required.

### Intermediate Pharmacoepidemiology: Approaches to Unmeasured Confounders – Conference Room C1M5

FACULTY

Michele Jonsson Funk, FISPE | Sudha Raman  
Jennifer Lund, FISPE | Mugdha Gokhale | Jessica Young  
Til Stürmer, FISPE

### Introduction to Drug Utilization Research and the Conduct of Real-World Drug Utilization Studies: Describe and Compare – Meeting Room 20

FACULTY

Gillian Caughey | Mina Tadrous | Lisa Pont, FISPE  
Jodie Hillen | Bjorn Wettermarkarm, FISPE

### Modern Pregnancy Pharmacoepidemiology: Emulating Target Trials – Congress Hall D2

FACULTY

Andrea Margulis, FISPE | Krista Huybrechts, FISPE  
Brian Bateman | Sonia Hernandez-Diaz, FISPE

### New Frontiers for Pharmacoepidemiology: Using New and Mixed Methods for Data Collection – Congress Hall C1M4

FACULTY

Nancy Dreyer, FISPE | Christina Mack, FISPE  
William Dixon | Nabarun Dasgupta | Rachel Williams

### Pharmacovigilance and Signal Detection – Conference Room C1M0

FACULTY

Judith Maro | Niklas Noren | Gregory Powell  
Monica Munoz

### Propensity Scores in Pharmacoepidemiology – Congress Hall D5

FACULTY

John Seeger, FISPE | Jeremy Rassen, FISPE

### Intermediate/Advanced Topics in Vaccine Epidemiology – Room C1M2

FACULTY

Cathy Panozzo | Jennifer Gerber | Hui-Lee Wong  
Daina Esposito | Kaatje Bollaerts | Hector Izurieta  
Deshayne Fell | Rebecca Chandler

12:30 - 2:00 PM

## LUNCH ON YOUR OWN

There are limited dining choices within walking distance of the Bella Center. Please plan to purchase food at one of the pop-up cafes provided for your convenience.

12:45 - 2:00 PM

## NEW MEMBER & EARLY-STAGE INVESTIGATOR LUNCH – ROOM C1M5

By invitation only; registration required.

2:00 - 6:00 PM

## PRE-CONFERENCE COURSES: HALF-DAY AFTERNOON COURSES

Prepurchase required.

### Advanced Drug Utilization Research – Conference Room C1M2

FACULTY

Gillian Caughey | Mina Tadrous | Katja Taxis, FISPE  
Petra Denig, FISPE

### Applied Sensitivity Analyses in Pharmacoepidemiology Database Studies – Congress Hall D5

FACULTY

Sebastian Schneeweiss, FISPE | Jeremy Rassen, FISPE  
Nicolle Gatto | Elizabeth Garry

# Program Schedule

## Medical Device Epidemiology – Meeting Room 20

FACULTY  
 Mary Beth Ritchey, FISPE | Christina Mack, FISPE  
 Mackenzie Herzog | Paul Coplan, FISPE

## Advanced Pharmacoepidemiology Methods: Mitigating Missing Data Concerns with External or Internal Subset Validation Populations – Conference Room C1M1

FACULTY  
 Judith Maro | Lourens Bloem | Jenny Sun  
 Corinne de Vries | Janick Weberpals

## Real-World Evidence (RWE) Generation for Rare Disease Drug Development and Orphan Drug Approvals – Room C1M4

FACULTY  
 Emily Bratton | Rima Izem | Xabier Garcia de Albeniz | Jie Li

## Weighing the Benefits & Risks: The Science and Methods of Benefit-Risk Assessment in Drug Development – Conference Room C1M0

FACULTY  
 Alicia Gilsenan, FISPE | Juhaeri Juhaeri  
 Christine Poulos | Bennett Levitan

## 6:00 - 7:30 PM

### WELCOME RECEPTION / HALL E-SOUTH

Sponsored by IBM Watson Health  
 Vin Lo Re, FISPE, ISPE President  
 Anton Pottegård, Chair  
 ICPE 2022 Scientific Program Committee  
 Jesper Hallas, FISPE, Co-Chair  
 ICPE 2022 Scientific Program Committee

### REGIONAL INTEREST GROUP & ACADEMIC SHOWCASE

Brigham and Women's Hospital Division of Pharmacoepidemiology & Pharmacoeconomics  
 London School of Health and Tropical Medicine  
 McGill University, Department of Epidemiology, Biostatistics, and Occupational Health  
 University of Florida, College of Pharmacy  
 Department of Pharmaceutical Outcomes and Policy  
 University of North Carolina at Chapel Hill

## Most diseases aren't siloed or stagnant. So why should your research be?

### Specialized Datasets

for a fuller view of patient journeys, outcomes, and endpoints

### AI & Predictive Analytics

for enriching data, finding patients, and discovering patterns and insights



### Research Analytics

to identify hidden insights by using our epi, biostats, data science, and clinical data expertise as an extension of your teams

### Automated Research Networks

for increasing speed and reducing costs of generating evidence through fully or partially prospective data collection

Visit the OM1 booth #201 or contact us at [info@om1.com](mailto:info@om1.com) to learn more.



# MAIN CONFERENCE

# Program Schedule

F R I

F R I D A Y , A U G U S T 2 6

7:00 AM - 6:00 PM

## SPEAKER READY ROOM / MEETING ROOM 21

Only required if you need to upload your presentation, or update/replace an already-uploaded presentation. Please complete uploads 24-hours in advance of your session.

7:00 AM - 6:00 PM

## REGISTRATION / HALL F6-F7 LOBBY

7:30 AM - 6:00 PM

## LACTATION ROOM / MEETING ROOM 28

*Sponsored by EPI Excellence, LLC*

7:00 - 8:00 AM

## COFFEE WITH EXHIBITORS / HALL C

7:00 - 8:00 AM

Poster Session A set-up – *Hall C*

Spotlight Poster Session set-up – *Hall E South*

8:00 AM - 6:00 PM

## EXHIBITS/POSTER SESSION A – HALL C

8:00 - 8:30 AM

## WELCOME / CONGRESS HALL D4

*Vin Lo Re, FISPE, ISPE President*

*Anton Pottegård, Chair*

*ICPE 2022 Scientific Program Committee*

*Jesper Hallas, FISPE, Co-Chair*

*ICPE 2022 Scientific Program Committee*

8:30 - 10:00 AM

## KEYNOTE PLENARY

### Strategies for Successful Mass Vaccination Rollout: Balancing Science, Politics, Communication and Trust – *Congress Hall D4*

*KEYNOTE SPEAKER*

*Søren Brostrøm, MD, PhD, MPA*

*Director General, Danish Health Authority*

Dr. Søren Brostrøm, Director General of the Danish Health Authority, will discuss strategies for successful mass vaccination rollout primarily from the Danish experience, but also drawing on international perspectives. The focus will be on the importance, from his experience during the pandemic, of 'evidence-based government' and 'radical transparency' and how not everything can be simplified to just 'communication' but is instead about having a good case to communicate, i.e., that science is more important than communication skills.

10:00 - 10:30 AM

## BREAK WITH POSTERS & EXHIBITORS – HALL C

# MAIN CONFERENCE

## Program Schedule

10:30 AM - 12:00 PM

### CONCURRENT SESSIONS:

#### SYMPOSIA & WORKSHOPS

Using Real-World Data and Pharmacoepidemiologic Methods to Advance the Science of Deprescribing Research [26] – C1M5

Shahar Shmuel | Daniela Moga | Joshua Niznik  
Julie Lauffenburger | Lucas Morin | Danijela Gnjidic  
Xiaojuan Li | Kaley Hayes (United States)

Post-authorization Regulatory Strategies to Evaluate Drug Safety in Pregnancy: How to Optimize the Design of Registries & Database Studies [27] – Congress Hall D5

Sonia Hernandez-Diaz FISPE | Leyla Sahin  
Christina Chambers | Andrea Margulis FISPE  
Krista Huybrechts FISPE | Corinne de Vries (United States)

Representing and Leveraging Heterogeneity Between Data Sources in Multi-database Pharmacoepidemiologic Studies [28] – C1M0

Rosa Gini | Romin Pajouheshnia | Gillian Hall FISPE  
Robert Platt | Soko Setoguchi FISPE  
Susana Perez-Gutthann FISPE | Corinne Willame (Italy)

Data Harmonization, Standardization, and Quality Assessment in Distributed Health Data Networks: Lessons from Around the World [29] – Congress Hall D2

Jeffrey Brown | Lisa Lix | Judith Maro | Matvey Palchuk  
Robert Reynolds | Xavier Kurz (United States)

Methodological Challenges in Assessing the Impact of Digital Technologies on Patient Adherence [30] – C1M1

Bjorn Wettermark, FISPE | Cristina Ghiciuc | Job Van Boven  
Monique Elseviers | Gaye Hafez | Catherine Goetzinger  
Maria Herdeiro | Enrica Menditto  
Francisca Leiva-Fernandez | Maria Dimitrova  
Zorana Kovačević | Virginia Aguiar Leiva (Sweden)

12:00 - 1:30 PM

### LUNCH/POSTER SESSION A/EXHIBITS – HALL C

Sponsored by AstraZeneca

12:00 - 1:30 PM

### ISPE COMMITTEE MEETINGS

Open to all attendees; lunch available.

Education – Meeting Room 20

Public Policy – Meeting Room 18

Global Development – Meeting Room 19

12:15 - 1:15 PM

### SPOTLIGHT POSTER SESSION A – HALL E SOUTH

Adherence

ASPEN

Biologics

BRACE

Cancer

Comparative Effectiveness Research

1:30 - 3:00 PM

### CONCURRENT SESSIONS:

#### ORAL PRESENTATIONS

A Tivoli Gardens Distillery of Applied Methods – Room C1M5

1:30 PM

Inverse Probability Weighting or Multiple Imputation for Nonmonotone Missing Data? [31]

Rachael Ross | Stephen Cole | Daniel Westreich  
Julie Daniels | Jeffrey Stringer | Jessie Edwards  
(United States)

1:45 PM

Sampling Biases in Analyses of Prescription Durations [32]

Henrik Stovring | Anton Pottegård  
Jesper Hallas FISPE (Denmark)

2:00 PM

The Impact Of Parametric Assumptions on the Bias-variance Tradeoff for Causal Analysis of Time-to-event Outcomes [33]

Andrew Allmon | Samantha Eiffert  
Alexander Breskin (United States)

# MAIN CONFERENCE

# Program Schedule

F R I

## 2:15 PM

Successful Implementation of Inverse-probability-of-screening Weights to Address Differential Outcome Screening: Effects of Statin Persistence on Breast Cancer Risk in Denmark [34]

Sophie Mayer | Jesper Hallas FISPE | Jessie Edwards  
Louise Henderson | Til Stürmer FISPE (United States)

## 2:30 PM

Analytic Methods for Elucidating Continuous Dose-response Associations in the Presence of Spike-effects: Avoiding the Illusion of a Safe Dose [35]

Andrew Wiese | Carlos Grijalva | Margaret Adgent  
Sarah Osmundson | Amelie Pham | Sharon Phillips  
Ed Mitchel | Andrew Spieker (United States)

## 2:45 PM

Antidepressant Drug-Drug-Drug Interactions and Unintentional Traumatic Injury: Pharmacoepidemiologic Screening to Detect Three-way Drug Interaction Signals [36]

Charles Leonard, FISPE | Cheng Chen | Sean Hennessy  
Colleen Brensinger | Emily Acton | Warren Bilker  
Todd Miano | Thanh Phuong Pham Nguyen (United States)

## Antidiabetics – Not Just About Diabetes – Congress Hall D2

### 1:30 PM

Incretin-based Drugs and the Prevention of Chronic Obstructive Pulmonary Disease Exacerbations Among Patients with Type 2 Diabetes [37]

Richeek Pradhan | Sally Lu | Hui Yin | Oriana Hoi Yun Yu  
Pierre Ernst | Samy Suissa | Laurent Azoulay (Canada)

### 1:45 PM

Association Between Sodium Glucose Co-transporter 2 Inhibitors and Incident Glaucoma in Patients with Type 2 Diabetes: A Multi-institutional Cohort Study in Taiwan [38]

Shih-Chieh Shao | Edward Lai | Jia-Horung Hung (Taiwan)

### 2:00 PM

Heterogeneous Treatment Effect of Glucagon-like Peptide 1 Receptor Agonists on Asthma/COPD exacerbation: Machine-learning Analysis of Two Nationwide Cohorts [39]

Tiansheng Wang | John Buse | Corinne Keet  
Alexander Keil | Richard Wyss | Virginia Pate  
Michele Jonsson Funk, FISPE | Michael Kosorok (United States)

## 2:15 PM

Risk of Hepatic Events Associated with Sodium-glucose cotransporter-2 Inhibitors in Patients with Type 2 Diabetes: A Nationwide Cohort Study [40]

Sungho Bea | Han Eol Jeong | Sohee Park | Yoosoo Chang  
Dong Hyun Sinn | Oriana Hoi Yun Yu | Ju-Young Shin  
(Republic of Korea)

## 2:30 PM

Incretin-based Drugs and the Incidence of Prostate Cancer Among Patients with Type 2 Diabetes [41]

Sally Lu | Hui Yin | Oriana Hoi Yun Yu  
Laurent Azoulay (Canada)

## 2:45 PM

Association of Glucagon-like peptide-1 Receptor Agonists with Serious Liver Events: Scandinavian Cohort Study [42]

Arvid Engström | Victor Wintzell | Mads Melbye  
Henrik Svanström | Björn Eliasson | Soffia Gudbjörnsdottir  
Kristian Hveem | Christian Jonasson (Sweden)

## From Motherhood to Childhood, Moody to Healthy – Congress Hall D5

### 1:30 PM

Use of Selective Serotonin Reuptake Inhibitors During Pregnancy and the Risk of Preterm Birth [43]

Guy Amit | Alice Tang | Chen Yanover | Maytal Bivas-Benita  
Pinchas Akiva | Irena Girshovitz | Brian Le  
Tomiko Oskotsky (Israel)

### 1:45 PM

Lisdexamfetamine in Early Pregnancy and Risk of Major Congenital Malformations [44]

Jacqueline Cohen | Carolyn Cesta | Øystein Karlstad  
Johan Reutfors | Kari Furu (Norway)

### 2:00 PM

Psychostimulant Use During Pregnancy and the Risk of Neurodevelopmental Disorders in Children [45]

Elizabeth Suarez | Brian Bateman  
Sonia Hernandez-Diaz FISPE | Loreen Straub | Yanmin Zhu  
Helen Mogun | Krista Huybrechts FISPE (United States)

## 2:15 PM

Antidepressant Treatment in Pregnancy and Maternal Mental Health in the Postpartum Year: A Danish Registry Linkage Study in Pregnant Women with Obsessive-compulsive Disorder [46]

Nhung Trinh | Birgitte Dige Semark | Trine Munk-Olsen  
Xiaoqin Liu | Liselotte Vogdrup Petersen  
Angela Lupattelli (Norway)

# MAIN CONFERENCE

# Program Schedule

## 2:30 PM

Topiramate During Pregnancy and the Risk of Neurodevelopmental Disorders in Children [47]

Sonia Hernandez-Diaz FISPE | Loreen Straub  
Brian Bateman | Elizabeth Suarez | Yanmin Zhu  
Helen Mogun | Page Pennell | Krista Huybrechts, FISPE  
(United States)

## 2:45 PM

Association of Prenatal Antidepressant Exposure with Trajectories and Acceleration of Body Mass Index in Children from 6 Week to 8 Years of Age [48]

Angela Lupattelli | Michele Pedroncelli | Sina Rostami  
Nhung Trinh (Norway)

## Challenges in Healthy Aging – C1M0

### 1:30 PM

Serious Hypoglycemia and the Risk of Dementia: A Population-based Cohort Study Using Exposure Density Sampling [49]

Wajid Alkabbani | Colleen Maxwell | Ruth Ann Marrie  
Suzanne Tyas | Iliana Lega | John-Michael Gamble (Canada)

### 1:45 PM

Evaluation of Fall-related Injuries Following a Potential Calcium Channel Blocker — Loop Diuretic Prescribing Cascade [50]

Scott Vouri | Grace (Hsin Min) Wang | Earl Morris  
Laurence Solberg | Michael Daniels | Carl Pepine  
Todd Manini | Daniel Malone (United States)

### 2:00 PM

Translation of a Medicare Claims-based Frailty Index from International Classification of Diseases 9<sup>th</sup> Revision to 10<sup>th</sup> Revision [51]

Emilie Duchesneau | Shahar Shmuel | Keturah Faurot  
Jihye Park | Musty Allison | Virginia Pate | Alan Kinlaw  
Til Stürmer FISPE (United States)

### 2:15 PM

Tobacco Smoking, Intensity, and Duration are Associated with Frailty Among People with HIV [52]

Stephanie Ruderman | Heidi Crane | Allison Webel  
Annette Fitzpatrick | Michelle Odden | Paul Crane  
Amanda Willig | Robin Nance (United States)

## 2:30 PM

Impact of Different Poststroke Antihypertensive Regimens on Cardiovascular Outcomes and Mortality in People with Dementia: Four Continents for Dementia (4C4D) Study [53]

Jenni Ilomaki | Xiwen Simon Qin | Celine SL Chui  
Gang Fang | Wallis Lau | Stephen J. Wood | Stella Kim  
Miriam TY Leung (Australia)

## 2:45 PM

Frailty-gradient Risk of Mortality Comparing Primary Endocrine Therapy and Surgery in Treating Women with Early Breast Cancer [54]

Yubo Wang | Douglas Steinke, FISPE | Sean Gavan  
Li-Chia Chen (United Kingdom)

## Moving from Trials to Real-World Evidence, Back and Forth – Congress Hall D4

### 1:30 PM

Using Bias Correction Methods with Hybrid Randomized Controlled Trial (RCT) Plus Real World (RW) Controls to Replicate Results of a Phase I/II RCT of Baricitinib for Rheumatoid Arthritis (RA) [55]

Anita Loughlin | Kristin Sheffield | Oksana Pugach  
Mingyang Shan | Douglas Faries | Paul Lakin  
Samantha Kerti | Zhanglin Cui (United States)

### 1:45 PM

Better Analysis of RCTs [56]

Tim Feeney | Stephen Cole (United States)

### 2:00 PM

Risk Ratios versus Hazard Ratios in Comparative Effectiveness Research: An Illustration Using Clinical Trial Data [57]

Chase Latour | I-Hsuan Su | Megan Delgado | Virginia Pate  
Charles Poole | Jessie Edwards | Til Stürmer, FISPE  
Jennifer Lund, FISPE (United States)

### 2:15 PM

Differential Misclassification of Overdose Safety in a Prominent Comparative Effectiveness RCT Comparing Buprenorphine and Naltrexone for Opioid Dependence [58]

Nabarun Dasgupta | Elizabeth Ajazi | Todd Schwartz  
Stephen Marshall (United States)

# MAIN CONFERENCE

# Program Schedule

F R I

## 2:30 PM

Predicting Treatment Effects of a New Drug in a Target Population Based on Randomized Controlled Trial Results [59]

HoJin Shin | Shirley Wang, FISPE | Dae Kim  
Mufaddal Mahesri | Lily Bessette | Joshua Gagne, FISPE  
Sebastian Schneeweiss, FISPE | Mehdi Najafzadeh  
(United States)

## 2:45 PM

How Choosing the Risk Ratio or the Risk Difference Changes Sufficient Adjustment Sets for External Validity [60]

Michael Webster-Clark | Alexander Keil (Canada)

## Medicating for Two: Pregnancy, Maternal, and Infant Outcomes – C1M2

## 1:30 PM

Does Treating Genital Herpes Infection During Pregnancy Reduce the Risk of Preterm Delivery? A Prospective Cohort Study of 89,000 Pregnant Women [61]

DeKun Li | Jeannette Ferber | Roxana Odouli  
Piero Garzaro | Lyndsay Avalos | Charles Quesenberry  
(United States)

## 1:45 PM

Prenatal Antibiotic Exposure and Subsequent Infections in Infancy: A Register-based Cohort Study in Sweden with Sibling Analysis [62]

Aya Nakitanda | Helle Kieler | Ingvild Odsbu | Samuel Rhedin  
Catarina Almqvist | Björn Pasternak | Laura Pazzagli (Sweden)

## 2:00 PM

Evaluating the Safety of Antiemetic Combination Use on Pregnancy Loss [63]

Thuy Thai | Joshua Brown | Stephan Schmidt  
Judith Maro | Sonja Rasmussen | Almut Winterstein, FISPE  
(United States)

## 2:15 PM

COVID-19 Vaccines During Pregnancy and Birth Defects: Preliminary Data from V-Safe COVID-19 Vaccine Pregnancy Registry, United States 2021 [64]

Jennita Reefhuis | Lauren Zauche | Sabrina Madni  
Janet Cragan | Cynthia Moore | Regina Simeone  
John Nahabedian | Emily Petersen (United States)

## 2:30 PM

Initiation of Atenolol versus Methyldopa During Pregnancy and the Risk of Intrauterine Growth Restriction/small for Gestational Age [65]

Brian Bateman | Yanmin Zhu | Krista Huybrechts, FISPE  
Sonia Hernandez-Diaz, FISPE | Lockwood Taylor  
Rita Ouellet-Hellstrom | Yong Ma  
Yandong Qiang (United States)

## 2:45 PM

Characteristics and Medication Use Patterns of Pregnancies with COVID-19 in the Sentinel System [66]

Mayura Shinde | Jennifer Lyons | Susan Andrade  
Austin Cosgrove | Jolene Damon  
Elizabeth Messenger-Jones | Danijela Stojanovic  
Ben Wong (United States)

## 3:00 - 3:30 PM

**BREAK/POSTERS/EXHIBITS – HALL C**

## 3:30 - 5:00 PM

**CONCURRENT SESSIONS:  
SYMPOSIA & WORKSHOPS**

Considerations of Misclassification and Confounding on COVID-19 Vaccines Effectiveness Studies – A Vaccine SIG Endorsed Symposium [67] – Congress Hall D2

John Seeger, FISPE | Michele Jonsson Funk, FISPE  
J. Bradley Layton, FISPE | Tainya Clarke (United States)

Advanced Methods for Covariate Balancing: Going Beyond Propensity Score Matching and Weighting Using Optimization Techniques [68] – Room C1M0

Stephen Johnston | Pranjal Tewari | Paul Coplan, FISPE  
(United States)

Methods and Considerations for Hypothesis-free Signal Detection Studies Accommodating Various Types of Medications, Populations, and Regions [69] – Room C1M1

Miyuki Hsing-Chun Hsieh | Edward Lai | Andrew Bate  
Nicole Pratt | Nam-Kyong Choi | Judith Maro  
Lars Christian Lund | Sengwee Toh (Taiwan)

# MAIN CONFERENCE

## Program Schedule

**Meeting the Need for Research on Drug Safety During Lactation: An Overview of Approaches [70] – Congress Hall D5**  
 Kristin Palmsten | Bandoli Gretchen | Christina Chambers  
 Hedvig Nordeng, FISPE | Shinya Ito | Marie Teil  
 Lynne Yao (*United States*)

**It Takes a Village: Strategic Global Collaborations to Advance RWE within ISPE [71] – C1M5**  
 Helga Gardarsdottir, FISPE | Shirley Wang, FISPE  
 Susana Perez-Gutthann, FISPE | Carla Rodriguez-Watson  
 Olaf Klungel, FISPE | Donna Rivera, FISPE (*Netherlands*)

**5:00 - 5:15 PM**

**BREAK**

**5:15 - 6:45 PM**

**CONCURRENT SESSIONS:**  
**ORAL PRESENTATIONS**

**Methods – Comparators, Controls, and Unmeasured Confounding – Room C1M5**

**5:15 PM**  
**Using Active Comparators in Self-controlled Case Series: An Application to Two Studies in the Clinical Practice Research Datalink [72]**  
 Anna Schultze | Jeremy Brown | John Logie  
 Marianne Cunnington | Stephen Evans | Ian Douglas  
 Nicholas Galwey (*United Kingdom*)

**5:30 PM**  
**Negative Control Outcomes to Assess the Comparability of Biologics versus Small-molecule Therapeutics for Osteoporosis: Considerations for Differential Non-adherence [73]**  
 Lydia Feinstein | Alexander Breskin | Peter S. Samai  
 M. Alan Brookhart (*United States*)

**5:45 PM**  
**Evaluation of Methods for Unmeasured Confounding Control in Pharmacoepidemiology Using Healthcare Databases: An Empirical Study Concerning Drugs Inducing Prematurity [74]**  
 Chi Hong Duong | Romain Demailly | Sylvie Escolano  
 Anne Thiébaud | Pascale Tubert-Bitter | Ismaïl Ahmed  
 (*France*)

**6:00 PM**  
**Alternative Analytic and Matching Approaches for the Prevalent New-user Design: A Simulation Study [75]**  
 Michael Webster-Clark | Panagiotis Mavros | Elizabeth Garry  
 Til Stürmer | Shahar Shmuel | Jessica Young  
 Cynthia Girman, FISPE (*Canada*)

**6:15 PM**  
**Proton Pump Inhibitors and Myocardial Infarction: An Application of Active Comparators in a Self-controlled Case Series [76]**  
 Angel Wong | Celine SL Chui | Ka Shing Cheung  
 Jeremy Brown | Ian Douglas | Ian Wong | Esther W. Chan  
 (*United Kingdom*)

**6:30 PM**  
**Advantages of Splitting Switchers and New Users in the Prevalent New User Design [77]**  
 Jessica Young | Michael Webster-Clark | Panagiotis Mavros  
 Til Stürmer, FISPE | Elizabeth Garry | Shahar Shmuel  
 Cynthia Girman, FISPE (*United States*)

**Pharmacoepidemiologic Methods and SARS-CoV-2 – Congress Hall D4**

**5:15 PM**  
**Influence of Incomplete Death Information on Cumulative Risk Estimates in United States Claims Data [78]**  
 Julie Barberio | Timothy Lash | Ashley Miami  
 Rachel Patzer | Christopher Kim | M. Alan Brookhart  
 David Gilbertson | Brian Bradbury (*United States*)

**5:30 PM**  
**Estimating Real-World Outcomes Under a Rapidly Evolving Treatment Paradigm: Dexamethasone and Inpatient Mortality Among US Hospitalized COVID-19 Patients [79]**  
 Elizabeth Garry | Imaani Easthausen | Sarah Vititoe  
 Andrew Weckstein | Aloka Chakravarty | Tamar Lasky  
 Marie Bradley | Silvia Perez-Vilar (*United States*)

**5:45 PM**  
**Adjusting for Calendar Time in Analyses of COVID-19 Vaccine Safety and Effectiveness: A Simulation Study [80]**  
 Lars Christian Lund | Jesper Hallas, FISPE | Henrik Stovring  
 (*Denmark*)

# MAIN CONFERENCE

# Program Schedule

F R I

**6:00 PM**

Evaluating the Comparative Effectiveness and Safety of Repurposed Drugs for COVID-19 [81]  
Eng Hooi (Cheryl) Tan | Dalia Dawoud | Faaizah Arshad  
Jennifer Lane | James Weaver | Talita Duarte-Salles  
Scott DuVall | Thomas Falconer (United Kingdom)

**6:15 PM**

Adjusting for Data Observation Delay in near Real-time Safety Surveillance of COVID-19 Vaccines Using Administrative Claims Databases [82]  
Yoganand Chillarige | Mao Hu | Yuhui Feng | Xiangyu Shi  
Cindy Zhou | Hui-Lee Wong | Yixin Jiao | Patricia Lloyd  
(United States)

**6:30 PM**

Near Real Time Safety Surveillance of COVID-19 Vaccines in the UK [83]  
Katherine Donegan | Jemma Walker | Nick Andrews  
(United Kingdom)

## Drug Utilization Studies in Cardiovascular Disease and Diabetes – Congress Hall D5

**5:15 PM**

UK Trends in Prescribing Preferences for Antidiabetic Medications Among Type 2 Diabetes Patients with and without Chronic Kidney Disease, 2006-2020 [84]  
Julia Liaw | Meera Harhay | Soko Setoguchi, FISPE  
Tobias Gerhard, FISPE | Chintan Dave (United States)

**5:30 PM**

Contemporary Trends in the Utilization of Second-line Pharmacological Therapies for Type 2 Diabetes in the United States [85]  
Devin Abrahami | Elvira D'Andrea | Seoyoung Kim  
Julie Paik | Deborah Wexler | Elisabetta Patorno  
(United States)

**5:45 PM**

Sex Disparities in Treatment Patterns After Metformin Initiation Among Patients with Type 2 Diabetes Mellitus [86]  
Monika Oktora | Stijn De Vos | Sieta de Vries | Eelko Hak  
Petra Denig, FISPE (Netherlands)

**6:00 PM**

Continued Potassium Supplementation Use Following Loop Diuretic Discontinuation in Older Adults: An Evaluation of a "Prescribing Cascade Relic" [87]  
Grace (Hsin Min) Wang | Steven Smith | Earl Morris  
Scott Vouri (United States)

**6:15 PM**

Trends and Prescription Patterns of Medications for Secondary Stroke Prevention in Denmark, 2013-2018 [88]  
Nils Skajaa | Devin Abrahami | Kasper Adelborg  
Henrik Toft Sørensen | Julie Lauffenburger | Elvira D'Andrea  
Lee Schwamm | Elisabetta Patorno (Denmark)

**6:30 PM**

The Potential Impact of the Supplemental Nutrition Assistance Program (SNAP) on Adherence to Antihypertensive Medications [89]  
Macarius Donneyong (United States)

## Pediatric Medicine Use: Safe Kids in an Uncertain Landscape – Room C1M0

**5:15 PM**

Trends in High-risk Prescribing to US Pediatric Dental Patients, 2012-2019 [90]  
Katherine Kim | Tumader Khouja | Charlesnika Evans  
Gregory Calip | Jacqueline Burgette | Walid Gellad  
Katie Suda (United States)

**5:30 PM**

Identifying Acute Neuropsychiatric Events in Children and Adolescents [91]  
James Antoon | James Feinstein | Carlos Grijalva  
Yuwei Zhu | Emily Dickenson | Justine Stassun  
Jakobi Johnson | Mert Sekmen (United States)

**5:45 PM**

Comprehensive Assessment of Paediatric SARS-CoV-2 Infection: A Danish Population-based Cohort Study [92]  
Helene Kildegaard | Lars Christian Lund | Mikkel Hoejlund  
Lone Graff Stensballe | Anton Pottegård (Denmark)

# MAIN CONFERENCE

## Program Schedule

### 6:00 PM

Inappropriate Antibiotic Prescriptions and the Risk of Adverse Drug Events Among Children Treated for Common Infections [93]

Anne Butler | Derek Brown | Michael Durkin  
John Sahrman | Katelin Nickel | Caroline O'Neil  
Margaret Olsen | David Hyun (*United States*)

### 6:15 PM

KiDSafe – Improving Medication Safety for Children and Adolescents: Implementation and Evaluation of a New Form of Care [94]

Irmgard Toni | Jochem König | Dorothée Malonga Makosi  
Michael S. Urschitz | Wolfgang Rascher | Antje Neubert  
(*Germany*)

### 6:30 PM

Comparative Safety of Tozinameran in Children versus Adolescents: An Analysis of First Pharmacovigilance Data [95]

Francois Montastruc | Clément Karsenty  
Durrieu Geneviève | Clara Flumian | Laurent Chouchana  
Camille Brehin (*France*)

### Smörgåsbord – Room C1M1

#### 5:15 PM

Association Between Children Prescription Drug Costs for New Medications and Their Parent's Adherence to Chronic Medication [96]

Julie Lauffenburger | Renee Barlev | Niteesh Choudhry  
(*United States*)

#### 5:30 PM

The Impact of Using Pictorial Aids in Caregivers' Understanding of Patient Information Leaflets of Pediatric Pain Medications: A Quasi-experimental Study [97]

Aljoharah Algabbani | Khalid Alzahrani | Sarah Sayed  
Meshael Alrasheed | Deema Sorani | Omar Almohammed  
Amani Alqahtani (*Saudi Arabia*)

#### 5:45 PM

Does Left Atrial Dilation Predict Atrial Fibrillation Severity and Post-ablation Outcomes Among Individuals with Atrial Fibrillation? [98]

Paul Coplan, FISPE | Amit Doshi | Liat Tsoref  
Yariv Avraham Amos | Mati Amit | Charlene Wong  
Guy Cafri | Rahul Khanna (*United States*)

### 6:00 PM

Patient Groups in Rheumatoid Arthritis Identified by Deep Learning Respond Differently to Biologic or Targeted Synthetic Disease Modifying Antirheumatic Drugs [99]

Theresa Burkard | Maria Kalweit | Andrea Burden  
Thomas Hügler (*Switzerland*)

### 6:15 PM

Anticoagulant Therapy and Risk of Kidney Disease – A Nationwide Cohort Study [100]

Ane Emilie Friis Vestergaard | Christian Christiansen  
Simon Jensen | Kasper Adelborg | Henrik Birn  
Uffe Heide-Jørgensen (*Denmark*)

### 6:30 PM

Costs Associated with Healthcare Resources Utilization Among Empagliflozin vs GLP-1RA Initiators in Routine Clinical Care in Denmark [101]

Reimar Thomsen | Lotte Brix Christensen | Johnny Kahlert  
Jakob Knudsen | Anastasia Ustyugova  
Susanne Sandgaard | Pia Holmgaard | Lars Ehlers (*Denmark*)

### 5:15 - 6:45 PM

#### LIGHTNING FORUM SESSION 1 – ROOM C1M2

#### Cancer

#### 5:15 PM

Risk of Myasthenia Gravis with Tyrosine Kinase Inhibitors: A Disproportionality Analysis from Vigibase and AERS Databases [102]

Luis Velez-Nandayapa | Amit Saxena | Miguel Izquierdo  
Maria Nicolaidis | Pierre de Zeeuw | Alicia Rossiter  
Johannes Eisinger | Christiane Michel (*Switzerland*)

#### 5:20 PM

Breast Cancer and Subsequent Risk of Type 2 Diabetes Mellitus: A Systematic Review and Meta-Analysis [105]

Nanna Jordt | Kasper Kjærgaard | Reimar Thomsen  
Signe Borgquist | Deirdre Cronin-Fenton (*Denmark*)

#### 5:25 PM

Risk of Pancreatitis and Pancreatic Carcinoma for Anti-diabetic Medications: Evidence Synthesis from Disproportionality Analysis [103]

Asif Muhammed | Christy Thomas | Krishna Undela (*India*)

# MAIN CONFERENCE

# Program Schedule

F R I

**5:30 PM**

Cardiovascular Risk Among Adolescents and Young Adults Initiating Cardiotoxic Cancer Chemotherapy and Concurrent QTc Interval-prolonging Antidepressants [107]  
Oluwadamilola Onasanya | Susan DosReis, FISPE  
Eberechukwu Onukwugha | Wendy Camelo Castillo  
(United States)

**5:35 PM**

Cancer Panel Discussion

## Drug Utilization Research

**5:45 PM**

Longer-term Effectiveness of Home Blood Pressure Self-monitoring Plus Self-titration of Antihypertensive Medication for Poorly Controlled Hypertension in Primary Care: An Extension of the ADAMPA Trial [108]  
Gabriel Sanfelix-Gimeno | Patricia Martínez-Ibáñez  
Irene Marco-Moreno | Celia Robles-Cabaniñas  
Eugenia Avelino-Hidalgo | Laura Bellot-Pujalte  
Ignacio Barreira-Franch | Lucía Martínez-Ibáñez (Spain)

**5:50 PM**

The Impact of COVID-19 Pandemic on Drug Utilization Patterns: A Population-based Cohort Study in Manitoba, Canada [111]  
Laila Aboulatta | Payam Peymani | Christine Vaccaro  
Christine Leong | Kaarina Kowalec | Joseph Delaney  
Jamie Falk | Silvia Alessi-Severini (Canada)

**5:55 PM**

Morbidity Consequences of Misuse of Psychoactive Prescription Drugs in Portugal: The MisuMedPT Project [106]  
Ana Araujo | Rita Casal | João Goulão | Ana Martins  
(Portugal)

**6:00 PM**

Global Trends in Antidepressant, Atypical Antipsychotic, and Benzodiazepine Use: A Cross-sectional Analysis of 64 Countries [113]  
Orges Alabaku | Katie Suda | Simone Vigod | Mina Tadrous  
(United States)

**6:05 PM**

Drug Utilization Research Panel Discussion

## Diabetes

**6:15 PM**

Effectiveness and Safety of Empagliflozin in Routine Care: Results from the Empagliflozin Comparative Effectiveness and Safety (EMPRISE) Study [110]  
Phyo Htoo | Helen Tesfaye | Julie Paik | Deborah Wexler  
Mehdi Najafzadeh | Robert Glynn | Anouk Deruaz-Luyet  
Soulmaz Farsani (United States)

**6:20 PM**

Association Between Glycemic Control and Risk of Venous Thromboembolism in Diabetic Patients: A Nested Case-control Study [112]  
Sarah Charlier | Christian Meier | Susan Jick  
Christoph Meier | Claudia Becker (Switzerland)

**6:25 PM**

Diabetes Severity and the Risks of COVID-19 Infection and Severe COVID-19 Outcomes [109]  
Sascha Dublin | James Floyd | Rod Walker | Jennifer Kuntz  
Susan Shortreed | Stephen Fortmann | Elizabeth Bayliss  
Laura Harrington (United States)

**6:30 PM**

Liraglutide and Unexpected Psychiatric Adverse Events in Patients with Obesity: A Pharmacovigilance Study with Machine Learning Approach [104]  
Ji-Hwan Bae | Hyesung Lee | Sungho Bea | Ju-Young Shin  
(Republic of Korea)

**6:35 PM**

Diabetes Panel Discussion

# MAIN CONFERENCE Program Schedule

7:00 - 8:00 PM

## ISPE SPECIAL INTEREST GROUP MEETINGS

*Open to all attendees.*

MiPal – Congress Hall D2

Vaccine – Congress Hall D5

Rare Disease – Conference Room C1M0

Drug-Drug Interaction – Conference Room C1M1

Pediatric – Conference Room C1M4

Geriatric Pharmacoepidemiology – Meeting Room 18

Cancer – Meeting Room 19

Adherence – Meeting Room 20

Biologics – Conference Room B5M1

Medical Device – Conference Room B5M2

Brace – Conference Room B5M3

Digital Epi – Conference Room B5M4

CER – Conference Room B4M2

Genomics and Precision Medicine –  
Conference Room B4M4

Drug Utilization Research – Conference Room C1M5

8:30 - 11 PM

## STUDENTS/EARLY CAREER PROFESSIONALS MEET & GREET –

*Hosted by the ISPE Student Council*

Midsommar Biergarten og Rooftop Bar, Nørrebrogade  
18 B, 2200 Copenhagen  
[www.midsommar.dk](http://www.midsommar.dk)

Midsommar Biergarten og Rooftop Bar is a 15-minute taxi ride from the Bella Sky Hotel. No ISPE transportation is available for this event; attendees must make their own way to the venue.

RTI (h)(s)<sup>™</sup>

Health Solutions



Meet Us at ICPE.

FIND US AT:  
booth #101

LEARN MORE:  
[rtihs.org/ICPE22](http://rtihs.org/ICPE22)

The power of **knowledge**. The value of **understanding**.

Our expert team of epidemiologists are no strangers to real-world evidence. We have long-standing research collaborations with over 20 research partners across Europe and North America. You can trust our background and expertise to guide you to the right evidence to help you answer your pharmacoepidemiology, risk management, benefit-risk, and real-world evidence questions.

# MAIN CONFERENCE Program Schedule

S  
A  
T

S A T U R D A Y , A U G U S T 2 7

7:00 AM - 6:00 PM

## SPEAKER READY ROOM / MEETING ROOM 21

Only required if you need to upload your presentation, or update/replace an already-uploaded presentation. Please complete uploads 24-hours in advance of your session.

7:00 AM - 6:00 PM

## REGISTRATION / HALL F6-F7 LOBBY

7:00 AM - 6:00 PM

## LACTATION ROOM / MEETING ROOM 28

*Sponsored by EPI Excellence, LLC*

7:00 - 8:00 AM

## COFFEE WITH EXHIBITORS / HALL C

7:00 - 8:00 AM

## REGIONAL INTEREST GROUPS

*Open to all attendees.*

*Africa – Meeting Room 20*

*Latin America – Meeting Room 18*

7:00 - 8:00 AM

Poster Session B set-up – *Hall C*

Spotlight Poster Session set-up – *Hall E South*

8:00 AM - 6:00 PM

## EXHIBITS/POSTER SESSION B – HALL C

8:00 - 9:30 AM

## CONCURRENT SESSIONS:

### ORAL PRESENTATIONS

## Methods for Generating RWE Through Emulation of Target Trials – *Room C1M5*

8:00 AM

One Design to Rule Them All: The Clone-Censor-Weight Design as a General Framework for Epidemiologic Studies [114]

Alexander Breskin (*United States*)

8:15 AM

Effect of Different Durations of Treatment with Antihypertensive Drugs with Anticholinergic Effects on the Risk of Dementia: A Target Trial Emulation Study [115]

Jaume Aguado | Lia Gutierrez | Kenneth Rothman  
Xabier Garcia de Albeniz (*United States*)

8:30 AM

Evaluation Metrics for Data-driven Propensity Score Estimation: A Simulation Study [116]

Yuchen Guo | Daniel Prieto-Alhambra | Victoria Y. Strauss  
Sara Khalid (*United Kingdom*)

8:45 AM

Emulating a Sequence of Target Trials to Avoid Immortal Time Bias in Pregnancy Studies — an Application to Antibiotic Initiation and Preterm Delivery [117]

Ellen Caniglia | Rebecca Zash | Christina Fennell  
Modiegi Diseko | Gloria Mayondi | Jonathan Heintz  
Mompoti Mmalane | Joseph Makhema (*United States*)

9:00 AM

Comparing the Effects of Neoadjuvant Versus Adjuvant Chemotherapy in Stage II-III, Triple-negative Breast Cancer: Illustration of Trial Emulation Using the Clone-Censor-Weight Method [118]

I-Hsuan Su | Charles Gaber | Stephanie Downs-Canner  
Emilie Duchesneau | Jennifer Lund, FISPE (*United States*)

9:15 AM

Emulating Stratified Randomized Trials by Propensity Score Methods [119]

Phyo Htoo | Robert Glynn | Shirley Wang, FISPE  
Julie Paik | Sebastian Schneeweiss, FISPE  
Elisabetta Patorno (*United States*)

# Program Schedule

## Drug Utilization Potpourri – Congress Hall D2

### 8:00 AM

Method of Hormonal Contraception and Protective Effects Against Ectopic Pregnancy: A Population-based Register Study [120]

Marie Linder | Carolyn Cesta | Helena Kopp Kallner  
Silvia Segovia Chacón | Sofie Graner (Sweden)

### 8:15 AM

The Characteristics of Gabapentinoid Users with Chronic Non-cancer Pain in the Primary Care of United Kingdom [121]

Xinchun GU | Teng-Chou Chen | Douglas Steinke, FISPE  
Li-Chia Chen (United Kingdom)

### 8:30 AM

Sedative Load Before and After Entry to Residential Aged Care [122]

Gillian Caughey | Catherine Lang | Janet Sluggett  
Steve Wesselingh | Maria Inacio (Australia)

### 8:45 AM

Prescription Patterns in Patients with Incident Trigeminal Neuralgia [123]

Pilar Hernandez-Con | Haesuk Park | Michael Maguire  
Shailina Keshwani | Juan Hincapie-Castillo (United States)

### 9:00 AM

Non-adherence to Chronic Medications Used in COPD and Its Association with Adverse Events: A Longitudinal, Population-based Study [124]

Daniela Weir | Kay James | Kednapa Thavorn  
Sara Guilcher | Salmaan Kanji | Sunita Mulpuru | Chris Bai  
Walter Wodchis (Netherlands)

### 9:15 AM

South Peace Polypharmacy Reduction Project: Impact Evaluations of Medication Reviews and Online Workshops in Rural British Columbia [125]

Colin Dormuth | Greg Carney | Lina Al-Sakran | Anat Fisher  
Malcolm Maclure (Canada)

## Opioids and Addiction – The Other Pandemic? – Congress Hall D5

### 8:00 AM

Trajectories of Use in Elderly Incident Benzodiazepine Users of Norway [126]

Kristian Svendsen (Norway)

### 8:15 AM

Patterns of Buprenorphine Initiation Treatment for Opioid Use Disorder and Association with Opioid-related Overdose Deaths [127]

Svetla Slavova | Feitong Lei | Daniela Moga | Emily Slade  
Lindsey Hammerslag | Nabarun Dasgupta | Michelle Lofwall  
Patricia Freeman (United States)

### 8:30 AM

Secular Trends of Dispensed Opioid Prescriptions in Catalonia, Spain, 2007-19: A Population-based Cohort Study of over 5 Million Individuals [128]

Junqing Xie | Victoria Y. Strauss | Gary S. Collins  
Sara Khalid | Antonella Delmestri | Aleksandra Turkiewicz  
Martin Englund | Mina Tadrous (United Kingdom)

### 8:45 AM

Association of Opioid Dose Reduction with Opioid Overdose and Opioid Use Disorder Among Patients on High-dose Long-term Opioid Therapy in North Carolina [129]

Bethany DiPrete | Shabbar Ranapurwala  
Courtney Maierhofer | Naoko Fulcher | Paul Chelminski  
Christopher Ringwalt | Timothy Ives | Nabarun Dasgupta  
(United States)

### 9:00 AM

Geographic Variation of High-risk Prescription Opioid Use Measures Among Disabled Medicare Beneficiaries, 2011-2018 [130]

Motomori Lewis | Lili Zhou | Walid Gellad  
Juan Hincapie-Castillo | Diana Wilkie | Richard Segal  
Debbie Wilson | Weihsuan Jenny Lo-Ciganic (United States)

### 9:15 AM

The Association Between Trajectories of Prescription Opioid Use and Opioid Overdose Risk Among Nonmetastatic Breast Cancer Survivors [131]

Weihsuan Jenny Lo-Ciganic | Juan Hincapie-Castillo  
Ching-Yuan Chang | Bobby Jones | Haesuk Park  
Coy Heldermon | Vakaramoko Diaby | Debbie Wilson  
(United States)

# MAIN CONFERENCE

# Program Schedule

S  
A  
T

## Across the Globe: Injury and Neurologic Pharmacoepidemiology – Room C1M0

### 8:00 AM

$\beta$ 2-adrenoceptor Agonists and Risk of Parkinson's Disease: Nested Case-control Study of People with Asthma or Chronic Obstructive Pulmonary Disease [132]

Anne Paakinaho | Miia Tiihonen | Heikki Koskela  
Marjaana Koponen | Jari Tiihonen | Sirpa Hartikainen  
Anna-Maija Tolppanen (Finland)

### 8:15 AM

Trends in the Use of Non-prescription Medications for Intentional Self-poisoning: A Review of Data from the United States Poison Control Centers [133]

Silvia Perez-Vilar | Jummai Apata | Dinci Pennap  
Andrew Mosholder (United States)

### 8:30 AM

Dosing Profiles of Opioid and Benzodiazepine Use Associated with Risk of Injurious Falls Among US Medicare Beneficiaries: Group-based Multi-trajectory Models [134]

Juan Hincapie-Castillo | Walid Gellad | Bobby Jones  
Jeannie Lee | James Huang | Ching-Yuan Chang  
Debbie Wilson | Gary Reisfield (United States)

### 8:45 AM

Bacillus Calmette-Guérin Therapy for Bladder Cancer and Risk of Alzheimer's Disease in Denmark [135]

Signe Sørup | Trine Frøslev | Mette Nørgaard  
Jørgen Bjerregaard Jensen (Denmark)

### 9:00 AM

Effect of Reductions in Opioid Prescribing on Opioid Use Disorder and Fatal Overdose in the United States: A Dynamic Markov Model [136]

G. Caleb Alexander | Jeromie Ballreich | Omar Mansour  
David Dowdy (United States)

### 9:15 AM

Fatal Overdoses in a Cohort of Chronic Pain Patients [137]

Aleksi Hamina | Ingvild Odsbu | Vidar Hjellvik |  
Linn Gjersing | Torgeir Lid | Thomas Clausen  
Svetlana Skurtveit (Norway)

## Safety First! – Room C1M1

### 8:00 AM

Use of Antipsychotics and the Risk of Acute Respiratory Failure [138]

Onyekachukwu Iloh | Susan DosReis, FISPE (United States)

### 8:15 AM

Evaluating the Long-term Effect of Allopurinol Use in Gout Using Marginal Structural Models: A Primary Care Electronic Health Records Study [139]

Trishna Rathod-Mistry | Edward Roddy | Kelvin Jordan  
Christian Mallen | Milisa Blagojevic-Bucknall (United Kingdom)

### 8:30 AM

Association Between Fluoroquinolones and Uveitis, Retinal Detachment and Aortic Aneurysm or Dissection: An Application of Self-controlled Study Designs with Active Comparators [140]

Jeremy Brown | Kevin Wing | Stephen Evans  
Clémence Leyrat | Kathryn Mansfield | Liam Smeeth  
Angel Wong | David Yorston (United Kingdom)

### 8:45 AM

Death, Cardiac Event and Acute Liver Injury Associated with Bedaquiline or Delamanid in Patients with Multidrug Resistant Tuberculosis: A Nationwide Cohort Study [141]

Han Eol Jeong | Ju Hwan Kim | Hyesung Lee | In-Sun Oh  
Sungho Bea | Ju-Young Shin (South Korea)

### 9:00 AM

Risk of Depressive Disorders Associated with Medical Cannabis Authorization:

A Propensity Score Matched Cohort Study [142]

Jerry Liwono Yana | Jason Dyck | Dean Eurich  
Arsène Zongo (Canada)

### 9:15 AM

Risk of Mortality Associated with Pimavanserin Compared with Atypical Antipsychotics in Patients with Parkinson's Disease-related Psychosis [143]

J. Bradley Layton, FISPE | Lisa McQuay | Joan Forns  
Heather Danysh | Colleen Dempsey | Mary Anthony  
Mary Ellen Turner (United States)

# MAIN CONFERENCE

## Program Schedule

### Disease Epidemiology Potpourri – Room C1M2

#### 8:00 AM

Inhaled Corticosteroids and COVID-19 Risk and Outcomes—Findings from a Population-based Cohort within the SCIFI-PEARL Project [144]

Brian Kirui | Marina Labor | Fredrik Nyberg, FISPE  
Lowie Vanfleteren (Sweden)

#### 8:15 AM

Risk Factors for Mortality and Intensive Care Requirements Among Pediatric Patients Hospitalized with COVID-19 in the United States [145]

Nuvan Rathnayaka | Alexander Breskin | Angela Cook  
Catherine Wiener | M. Alan Brookhart (United States)

#### 8:30 AM

Temporal Trends, In-hospital Outcomes and Comorbidity Profile in US Asthma Hospitalizations Between 2004 and 2017 [146]

Salwa Zghebi | Mohamed Mohamed | Mamas Mamas  
Evangelos Kontopantelis (United Kingdom)

#### 8:45 AM

Healthcare Costs and Disease Duration Associated with Mild, Moderate and Severe COVID-19: A Payer Perspective [147]

Chantal Holy | Brandon Patterson | Fayolah Richards  
Antoine El khoury | Jill Ruppenkamp | Ronita Debnath  
Jessica deMartino | Brahim Bookhart (United States)

#### 9:00 AM

Clustering of HbA1c Longitudinal Trajectories in Type 2 Diabetes Mellitus (T2DM) [148]

Adrian Martinez de la Torre  
Maria Luisa Marques de Sá Faquetti | Fernando Perez-Cruz  
Stefan Weiler | Andrea Burden (Switzerland)

#### 9:15 AM

Women's Mortality Following Childbirths Affected by Vaginal Bleeding Due to Threatened Miscarriage: A Danish Cohort Study with up to 40 Years of Follow-up [149]

Elena Dudukina | Erzsebet Horvath-Puho  
Henrik Toft Sørensen | Vera Ehrenstein (Denmark)

### 9:30 - 10:00 AM

#### BREAK/POSTERS/EXHIBITS – HALL C

### 10:00 - 11:30 AM

#### PLENARY SESSION

Updates from the COVID-19 Pharmacoepidemiological Battlefield: Recent Victories and Battles Ahead – Congress Hall D4

In this session, our four esteemed speakers will both look back over the many contributions from the pharmacoepidemiological society to the handling of the COVID-19 pandemic, as well as outline both learnings and likely challenges that lies ahead. Specifically, we will discuss the value of coordinated global collaborations in addressing urgent safety issues, what methodological insights we should take from these recent years, what regulators have learned and will expect from the pharmacoepidemiological society in the future, and what areas of the pandemic that will likely provide the study questions of the future.

Anton Pottegård

Professor, University of Southern Denmark Odense C, Denmark

Daniel Prieto-Alhambra, FISPE

Professor of Pharmaco- and Device Epidemiology,  
University of Oxford

J. Bradley Layton, FISPE

Director, Epidemiology, RTI Health Solutions

Miriam Sturkenboom, FISPE

Prof. Dr., University Medical Center Utrecht

Catherine Cohet, PhD

Pharmacoepidemiology/RWE Senior Specialist,  
European Medicines Agency

# MAIN CONFERENCE Program Schedule

S  
A  
T



**AMGEN®**

## Transforming the Language of Life into Vital Medicines

At Amgen, we believe that the answers to medicine's most pressing questions are written in the language of our DNA. As pioneers of biotechnology, we use our deep understanding of that language to create vital medicines that address the unmet needs of patients fighting serious illness--to dramatically improve their lives.

Amgen is a proud sponsor of the 38th International Conference on Pharmacoepidemiology. Epidemiologic research at Amgen focuses on benefiting patients with grievous illnesses and advancing knowledge in our field. For more information, please visit [www.amgen.com](http://www.amgen.com).

©2021 Amgen Inc. All rights reserved. [amgen.com](http://amgen.com)

**11:30 AM - 1:00 PM**

**LUNCH/POSTER SESSION B/EXHIBITS – HALL C**

**11:30 AM - 1:00 PM**

**ISPE COMMITTEE MEETINGS**

*Open to all attendees; lunch available.*

Finance – Meeting Room 18

Membership – Meeting Room 19

**11:45 AM - 12:45 PM**

**SPOTLIGHT POSTER SESSION B –  
HALL E SOUTH**

Databases

Digital Epidemiology

Drug Utilization Research

Drug-Drug Interaction

Genomics

Geriatrics

# MAIN CONFERENCE

# Program Schedule

1:00 - 2:30 PM

## CONCURRENT SESSIONS: ORAL PRESENTATIONS

### Methods: Machines Making Predictions – Congress Hall D4

1:00 PM

Comparative Evaluation of Automated Approaches for Confounder Selection in Ultra High-dimensional Data with Rare Outcomes [151]

Richard Wyss | Mark van der Laan | Susan Gruber | Xu Shi Hana Lee | Sarah Dutcher | Sengwee Toh  
Jennifer Nelson (United States)

1:15 PM

Fracture Risk Estimation in Post-menopausal Women: A Comparison of Machine Learning Methods and Software Systems [152]

David Pritchard | Matthew Phelan | M. Alan Brookhart (United States)

1:30 PM

A New Artificial Intelligence Guided Method for Identifying Add-on and Switch in Secondary Data Sources: A Case Study on Antiseizure Medications in Danish Registries [153]

Maurizio Sessa (Denmark)

1:45 PM

Claims-based Model to Predict Obesity in Older Patients [154]

Karine Suissa | Zhigang Lu | Lily Bessette  
Cassandra York | Richard Wyss | Joshua Lin (United States)

2:00 PM

Development of a Multivariate Prediction Model to Identify Possible Signal Triggering Reports from Spontaneous Individual Case Safety Reports [155]

Florence van Hunsel | Helen Gosselt | Liza Bazelmans  
Thomas Lieber | Linda Harmark (Netherlands)

2:15 PM

Predicting Wilson Disease Progression Using Machine Learning with Real-World Electronic Health Records [156]

Caihua Liang | Scott Kelly | Rongjun Shen | Ling Li  
Kasia Lobello | Steven Arkin | Kui Huang | Xiaofeng Zhou (United States)

### Study Design Approaches to Assessing Thrombosis Risk – Congress Hall D2

1:00 PM

Risk of Venous Thromboembolism in Patients Receiving Targeted Anti-cancer Therapy – A Nationwide Cohort Study [157]

Erzsebet Horvath-Puho | Florian Moik | Cihan Ay  
John-Bjarne Hansen | Frits Mulder | Nick van Es  
Henrik Toft Sørensen (Denmark)

1:15 PM

Arterial and Venous Thrombotic Events in Patients with COVID-19 Compared to Influenza [158]

Noelle Cocoros | Sarah Dutcher | John Connolly  
Silvia Perez-Vilar | Dena Carbonari | Terese Defor  
Djeneba Audrey Djibo | Laura Harrington (United States)

1:30 PM

Synergistic Effects of PM2.5 and Use of Corticosteroids on Cardiovascular and Thromboembolic Events Among Older Adults: Evidence of Environment-Drug Interaction [159]

Kevin Josey | Rachel Nethery | Benjamin Bates,  
Aayush Visaria | Poonam Gandhi | Jung Hyun Kim  
Soko Setoguchi, FISPE (United States)

1:45 PM

Association Between Phentermine and Risk of Major Adverse Cardiovascular Events: A Suite of Self-Controlled and Comparative Cohort Studies to Conquer Confounding [160]

Amir Sarayani | Christian Hampp, FISPE | William T. Donahoo  
Joshua Brown | Almut Winterstein, FISPE (United States)

2:00 PM

Use of Chlorprothixene and the Risk of Diabetes and Major Adverse Cardiovascular Events: A Nation-wide Cohort Study [161]

Rikke Wesselhoeft | Mikkel Hoejlund | Christina Wagner  
Kjeld Andersen | Anders Fink-Jensen  
Jesper Hallas, FISPE (Denmark)

2:15 PM

Use of Combined Oral Contraceptives and Risk of Venous Thromboembolism: A Nested Case-control Analysis in German Claims Data [162]

Tania Schink | Christina Princk | Malte Braitmaier  
Ulrike Haug (Germany)

# MAIN CONFERENCE

# Program Schedule

S  
A  
T

## What's the Risk? Cancer Risk & Common Medications – Congress Hall D5

### 1:00 PM

5-alpha Reductase Inhibitor Use and Risk of Colorectal Cancer in Men with Benign Prostatic Hyperplasia: A Population-based Cohort Study [163]

Niamh Doherty | Christopher Cardwell | Peter Murchie  
Christopher Hill | Laurent Azoulay | Blánaid Hicks  
(United Kingdom)

### 1:15 PM

Parity, Use of Statins and Low-dose Aspirin, and Breast Cancer Risk—Data from Two Large Cohort Studies [164]

Julie Schmidt | Agnès Fournier | Manon Cairat  
Aurélie Mailhac | Henrik Toft Sørensen | Marc Gunter  
Deirdre Cronin-Fenton (Denmark)

### 1:30 PM

Statins and Breast Cancer Recurrence: A Danish Nationwide Cohort Study with Up to 23 Years of Follow-up [165]

Elisabeth Solmunde | Rikke N. Pedersen | Lene Mellempkjær  
Søren Friis | Bent Ejlersen | Thomas P. Ahern  
Mette Nørgaard | Deirdre Cronin-Fenton (Denmark)

### 1:45 PM

The Association Between Menopausal Hormone Therapy and Gastric and Colorectal Cancer Risk in Korean Women: A Nationwide Population-based Cohort Study [166]

Ji-Eun Kim | Chaewon Baek | Aesun Shin  
Seokyoung Hahn | Hee-Kyung Park | Ji-Yeob Choi  
(South Korea)

### 2:00 PM

Sodium-glucose Co-transporter 2 Inhibitors and the Risk of Early Bladder Cancer Events [167]

Devin Abrahami | Helen Tesfaye | Hui Yin | Seanna Vine  
Blánaid Hicks | Oriana Yu | Robert Platt  
Sebastian Schneeweiss, FISPE (United States)

### 2:15 PM

Thiazide Diuretics and Risk of Colorectal Cancer [168]

Julie Rouette | Emily McDonald | Tibor Schuster  
Ilan Matok | James Brophy | Laurent Azoulay (Canada)

## Psychotropic Use Around the World – Room C1M0

### 1:00 PM

Antidepressant Use Among Children and Adolescents Across the Scandinavian Countries [169]

Lotte Rasmussen | Peter Jensen | Johan Reutfors  
Lena Brandt | Kari Furu | Svetlana Skurtveit | Randi Selmer  
Per Damkier (Denmark)

### 1:15 PM

Attention Deficit Hyperactivity Disorder Medication Consumption in 64 Countries from 2015 to 2019: A Longitudinal Study [170]

Adrienne Chan | Tian-Tian Ma | Wallis Lau | Patrick Ip  
David Coghill | Le GAO | Yogini Jani | Yingfen Hsia  
(Hong Kong)

### 1:30 PM

Patterns of ADHD Medicine Use: A Population-based Study Among Australian Children and Adults (2013-2020) [171]

Claudia Bruno | Alys Havard | Malcolm Gillies  
David Coghill | Jonathan Brett | Adam Guastella  
Sallie-Anne Pearson | Helga Zoega (Australia)

### 1:45 PM

An Overview of Psychotropic Pharmacotherapy at Time of Death by Suicide: An Australian-wide Case Series Study Using Administrative and Coronial Data [172]

Kate Chitty | Nicholas Buckley | Jessy Lim | Zein Ali  
Jennifer Schumann | Rose Cairns | Benjamin Daniels  
David Preen (Australia)

### 2:00 PM

Prescription of Psychotropic Medications in Patients with Cancer: A Population-based Study in Hong Kong [173]

Chun SIng Lam | Chui Ping Lee | Joey Wing Yan Chan  
Yin Ting Cheung (Hong Kong)

### 2:15 PM

Antidepressant Adherence Patterns over Time Among Adults with Depression—an Application of Group-based Trajectory Modeling Using Commercial Claims Data from 2007-2015 [174]

Jannat Saini | Danya Qato | Susan DosReis, FISPE  
(United States)

# A Partnership for the Real World.

As the industry's best-in-class complete real world evidence solution, Target RWE cultivates a distinctly collaborative enterprise to unify unique real world data and advanced RWE analytics in a cohesive ecosystem. Now fully integrated with NoviSci, Target RWE is shifting the paradigm in healthcare for how decisions are made to improve lives.

Together, we're redefining real world evidence. Meet with the Target RWE team and visit our many posters and presentations at ICPE 2022!

## Find out how Target RWE delivers:

- **Unique Data:** Unique, granular, and connected data sets across multiple therapeutic areas from diverse patients in academic and community settings
- **Advanced Analytics:** Rigorous, interactive, and advanced RWE analytics to extract deeper insights from real world data
- **Unmatched Collaboration:** A distinctly collaborative community of KOLs, patients, and healthcare stakeholders brought together in a powerful, dynamic model

## Visit Target RWE at ICPE 2022

### Posters

**Discharged where? The importance of understanding discharge dispositions when estimating in-hospital mortality**  
M. Alan Brookhart, PhD

**The effect of remdesivir for the treatment of COVID-19 on mortality among hospitalized patients**  
Alexander Breskin, PhD, MPH

**In-hospital treatment patterns among patients hospitalized with COVID-19 in the United States**  
Nuwan Rathnayaka, PhD

### Podium Presentations

**Friday, August 26**  
1:30 - 3:00 p.m. CEST **The impact of parametric assumptions on the bias-variance tradeoff for causal analysis of time-to-event outcomes**  
Presented by Andrew Allmon, DrPH

5:15 - 6:45 p.m. CEST **Negative control outcomes to assess the comparability of biologics versus small-molecule therapeutics for osteoporosis: considerations for differential non-adherence**  
Presented by Lydia Feinstein, PhD

### Saturday, August 27

8:30 - 10:00 a.m. CEST **One design to rule them all: The clone-censor-weight design as a general framework for epidemiologic studies**  
Presented by Alexander Breskin, PhD, MPH

8:30 - 10:00 a.m. CEST **Risk factors for mortality and intensive care requirements among pediatric patients hospitalized with COVID-19 in the United States**  
Presented by Nuwan Rathnayaka, PhD

1:00 - 2:30 p.m. CEST **Fracture risk estimation in post-menopausal women: a comparison of machine learning methods and software systems**  
Presented by David Pritchard, PhD, MS



**TARGET RWE**  
BETTER EVIDENCE • BETTER HEALTH

5001 S Miami Blvd, Ste 100, Durham, NC 27703  
984.234.0268 | [info@targetrwe.com](mailto:info@targetrwe.com) | [targetrwe.com](http://targetrwe.com)

# MAIN CONFERENCE

# Program Schedule

S  
A  
T

## Mending Hearts and Brains – Room C1M1

### 1:00 PM

Comparative Effectiveness of Direct Oral Anticoagulants versus Warfarin Among Nursing Home Residents with Atrial Fibrillation [175]

Hemalkumar Mehta | Huijun An | Jodi Segal, FISPE  
James Goodwin | G. Caleb Alexander (United States)

### 1:15 PM

The Effectiveness and Safety of Extended Anticoagulant Treatment in Patients with Venous Thromboembolism [176]

Nazleen Khan | Geetha Iyer | Helen Tesfaye | Gregory Brill  
Katsiaryna Bykov (United States)

### 1:30 PM

Using Real-World Data to Assess Comparative Effectiveness and Safety of Apixaban and Rivaroxaban in Patients with Nonvalvular Atrial Fibrillation in the UK [177]

Liza Gibbs | Priya Govil | Seamus Kent | Stephen Duffield  
Shaun Rowark | Manuj Sharma | Ayad Ali | Amanda Patrick  
(United States)

### 1:45 PM

Prophylactic Anticoagulation with Low Molecular Weight Heparin in COVID-19: Cohort Studies in Denmark and Sweden [178]

Lars Christian Lund | Pontus Hedberg  
Anne Helms Andreasen | Janne Petersen | Tonny Petersen  
Anton Pottegård | Jacob Bodilsen | Pontus Naucner (Denmark)

### 2:00 PM

Risk of Ischemic Stroke Associated with DOAC Discontinuation on Patients with Non-valvular Atrial Fibrillation [179]

Tobias Alvaro Thomsen | Jorge Mesa Guadalupe  
Lucía Cea Soriano | Consuelo Huerta | Airam De Burgos (Spain)

### 2:15 PM

High-intensity versus Low- or Moderate-intensity Statin Treatment for Patients with Ischemic Stroke: Nationwide Cohort Study [180]

Frederikke Bach | Nils Skajaa | Buket Öztürk Esen  
Cecilia Fuglsang | Erzsebet Horvath-Puho  
Henrik Toft Sørensen | Kasper Adelborg (Denmark)

## 1:00 - 2:30 PM

### LIGHTNING FORUM SESSION 2 - ROOM C1M2

#### Vaccines

### 1:00 PM

Risk of Appendicitis After mRNA COVID-19 Vaccination: A Population-based Cohort Study [191]  
Helene Kildegaard | Louise Ladebo | Jacob Harbo Andersen  
Peter Jensen | Lotte Rasmussen | Per Damkier  
Anton Pottegård (Denmark)

### 1:05 PM

Impact of Individual Case Reports for COVID-19 Vaccines on the Ability to Detect Future Safety Signals with Other Medicinal Products [192]  
Sara Hedfors Vidlin | Oskar Gauffin | Daniele Sartori  
Niklas Noren (Sweden)

### 1:10 PM

The Impact of Data Truncation on Rates of Vaccine-associated Adverse Events Utilizing Open and Closed Claims: Lessons from Post-Marketing Safety Surveillance of the SARS-CoV-2 mRNA-1273 Vaccine [186]  
Christopher Bush | Daina Esposito | Deesha Patel  
Alice Gelman | Sahar Syed | Priyadarshani Dharia  
Katie Mues | David Martin (United States)

### 1:15 PM

The Comparative Risk of Thrombosis with Thrombocytopenia Associated with Different COVID-19 Vaccines: International Network Cohort Study Including 5 European Countries and the US [182]  
Xintong Li | Edward Burn | Talita Duarte-Salles | Can Yin  
Christian Reich | Antonella Delmestri | Katia Verhamme  
Peter Rijnbeek (United Kingdom)

### 1:20 PM

Vaccines Panel Discussion

# MAIN CONFERENCE

# Program Schedule

## Biologics/Biosimilars

### 1:30 PM

Predictors of Effectiveness of First-line Biologic Disease Modifying Antirheumatic Drug(s) (bDMARD) or Targeted Synthetic DMARD (tsDMARD) Treatment with a Tumor Necrosis Factor Inhibitor in Patients with Rheumatoid Arthritis [189]

Alexander Liede | Whitney Krueger | Linyan Li  
Yuhang Liu | Yi Pan | Michelle Brauer | Seoyoung Kim  
Earl Steinberg (*Ireland*)

### 1:35 PM

Effect Modification of Biologic Survival by Patient Characteristics: A Step Towards Precision Medicine in the Treatment of Psoriasis [184]

Zenas Yiu | Gabrielle Becher | Brian Kirby | Philip Laws Nick Reynolds | Catherine Smith | Richard Warren  
Christopher Griffiths (*United Kingdom*)

### 1:40 PM

Application of a Systems Biology Approach to Address Confounding by Indication for Immune-mediated Disorders in Spontaneous Reports Data: A Case Study of Vedolizumab-associated Pancreatitis in Inflammatory Bowel Disease [187]

Jodie Hillen | Katherine Duszynski | Ty Stanford  
Michael Ward | Elizabeth Roughead | Lisa Kalisch  
Nicole Pratt (*Australia*)

### 1:45 PM

Discontinuation of Infliximab Treatment in IBD Patients: A Comparison Between Patients Who Re-transitioned to Originator and Those Who Remained on Biosimilar [185]

Rosanne Meijboom | Helga Gardarsdottir, FISPE  
Matthijs Becker | Kris Movig | Johan Kuijvenhoven  
Toine Egberts | Thijs Giezen (*Netherlands*)

### 1:50 PM

Biologics/Biosimilars Panel Discussion

## Benefit-Risk Assessment, Communication, and Evaluation (BRACE)

### 2:00 PM

Mortality Among Parkinson's Disease Patients Treated with Pimavanserin or Atypical Antipsychotics: An Observational Study in Medicare [188]

Sandia Akhtar | Andrew Mosholder | Yong Ma  
Gerald Podskalny | Yuhui Feng | Hai Lyu | Jiemin Liao  
Yuguin Wei (*United States*)

### 2:05 PM

Post-market Safety Communication for New Drugs Approved in Australia 2010-2016 [190]

Barbara Mintzes | Alice Bhasale | Lucy Perry | Eliza McEwin  
Annim Mohammad | Ashleigh Hooimeyer | Atse Huisman  
(*Australia*)

### 2:10 PM

Hydroxyzine Initiation Following Drug Safety Advisories on Cardiac Arrhythmias in the UK and Canada: A Longitudinal Cohort Study [181]

Richard Morrow | Barbara Mintzes | Patrick Souverein  
Christine Hallgreen | Bilal Ahmed | Elizabeth Roughead  
Marie Louise De Bruin | Sarah Kristiansen (*Canada*)

### 2:15 PM

Duration of the Evaluation of Additional Risk Minimization Measures: The Need for Speed [183]

Sharon Essink | Inge Zomerdijk | Sabine Straus  
Marie Louise De Bruin (*Netherlands*)

### 2:20 PM

Benefit-Risk Assessment, Communication, and Evaluation (BRACE) Panel Discussion

# MAIN CONFERENCE

# Program Schedule

S  
A  
T

2:40 - 3:50 PM

## ANNUAL MEETING OF ISPE MEMBERS & AWARDS CEREMONY – CONGRESS HALL D4

Call to Order & President's Address  
Vin Lo Re, FISPE, *ISPE President*

Financial Report  
Wei Zhou, FISPE, *Vice President/Finance*

Strategic Plan 2020-2024 Update  
Tobias Gerhard, FISPE,  
*Chair, Strategic Planning Committee*

New Business

Awards Ceremony

ISPE Board Transition

RETIRING BOARD MEMBERS & OFFICERS  
Olaf Klungel, FISPE | Fredrik Nyberg, FISPE  
Lisa Pont, FISPE | Jennita Reefhuis  
Mary Beth Ritchey, FISPE | Wei Zhou, FISPE

INDUCTION OF NEW DIRECTORS  
Ursula Kirchmayer, FISPE  
*Government/Regulator (Europe/Africa)*

Andrea Margulis, FISPE  
*Industry/Service Provider (Europe/Africa)*

Gillian Caughey  
*Academic (Asia/Pacific)*

Efe Eworuke  
*Government/Regulator (Americas)*

Jessica Franklin  
*Industry/Service Provider (Americas)*

INSTALLATION OF 2022-2023 OFFICERS  
Tobias Gerhard, FISPE, *President*  
Caitlin Knox, *Vice President/Finance*  
Vin Lo Re, FISPE, *Immediate Past President*  
Lisa Pont, FISPE, *President-Elect*

3:50 - 4:15 PM

BREAK/POSTERS/EXHIBITS – HALL C

4:15 - 5:45 PM

## CONCURRENT SESSIONS: SYMPOSIA & WORKSHOPS

HARmonized Protocol to Enhance Reproducibility  
(HARPER): An ISPE-ISPOR Joint Task Force of the  
RWE Initiative [200] – Room C1M5  
Shirley Wang, FISPE | Donna Rivera, FISPE | William Crown  
Peter Arlett | Wim Goettsch (*United States*)

Cloning, Censoring, and Weighting—Oh My!  
Applications of Target Trial Emulation for  
Evaluating Cancer Interventions When Study  
Eligibility, Intervention Initiation, and Start of  
Follow-up are Not Aligned [201] – Congress Hall D2  
Jennifer Lund, FISPE | Xabier Garcia de Albeniz  
Camille Maringe | Charles Gaber | Richard Wyss,  
Maribel Salas, FISPE | Armen Ghazarian (*United States*)

COVID-19 Vaccine Safety Monitoring:  
Opportunities, Challenges and Lessons Learned  
for Pharmacoepidemiology [202] – Congress Hall D5  
Alicia Gilsenan, FISPE | Miriam Sturkenboom, FISPE  
Cynthia De Luise | Catherine Cohet | Jeffrey Brown  
Susana Perez-Gutthann, FISPE | Patricia Lloyd | Joseph Kim  
(*United States*)

Drug Safety on the Cutting Edge:  
What are the Implications of EMA's To-be-  
released Risk Minimisation Guidance on  
Pharmacoepidemiological Methods and Practice  
in Developed and Developing Countries?  
[203] – Conference Room C1M0  
Meredith Smith, FISPE | Priya Bahri | Elaine Morrato  
Parthasarathi Gurumurthy (*United States*)

Real-World Evidence Studies in the Post-  
COVID-19 Era: Methodological Considerations for  
Pandemic Related Disruptions [204] – C1M1  
Anne Butler | Mehmet Burcu | Helga Gardarsdottir, FISPE  
G. Caleb Alexander (*United States*)

# MAIN CONFERENCE

# Program Schedule

4:15 - 5:45 PM

## LATE BREAKERS –

CONFERENCE ROOM C1M2

4:15 PM

Alternative Approaches to Defining COVID-related Inpatient Encounters in IBM® MarketScan® Data [194]

Kathleen Andersen | Andy Surinach | Qiao Mu  
Tamuno Alfred | Deepa Malhotra | Leah McGrath  
Jennifer Nguyen | Jennifer Judy (United States)

4:30 PM

Use of the New ICD-10-CM Diagnosis Code for Post-COVID-19 Condition in Routine Clinical Practice in the United States [195]

Leah McGrath | Amie Scott | Andy Surinach  
Richard Chambers | Michael Benigno | Deepa Malhotra  
(United States)

4:45 PM

Rapid Surveillance on the Use of Neutralising Monoclonal Antibodies and Antivirals in Patients with COVID-19 in Scotland Using Administrative and Purposely Collected Data [196]

Tanja Mueller | Euan Proud | Holly Tibble | Elliott Hall  
Amanj Kurdi | Marion Bennie (United Kingdom)

5:00 PM

Increasing Use of Antidepressants, Hypnotics and Psychostimulants During the COVID-19 Pandemic Among Danish Children, Adolescents, and Young Adults [197]

Mette Bliddal | Lotte Rasmussen | Jacob Harbo Andersen  
Anton Pottegård | Trine Munk-Olsen | Helene Kildegaard  
Rikke Wesselhoeft (Denmark)

5:15 PM

Female Preconception Vaccination Against COVID-19 and Spontaneous Abortion in a Prospective Preconception Cohort Study [198]

Jennifer Yland | Amelia Wesselink | Krista Huybrechts, FISPE  
Sonia Hernandez-Diaz, FISPE | Lauren Wise (United States)

5:30 PM

Comparative Effectiveness of Sotrovimab and Molnupiravir for Prevention of Severe COVID-19 Outcomes in Non-hospitalised Patients: An Observational Cohort Study Using the OpenSAFELY Platform [199]

Bang Zheng | Amelia Green | John Tazare | Stephen Evans  
Ian Douglas | Brian MacKenna | Ben Goldacre  
Laurie Tomlinson (United Kingdom)

6:00 - 7:00 PM

## COUNCIL MEETINGS

Academic – Conference Room C1M0

Student – C1M1

7:00 - 11:00 PM

## Social Evening at the Langelinie Pavillon

Badge or guest ticket required for entry.

Located at Langelinie 10, DK-2100 Copenhagen

Shuttle from Bella Center Entrance 6  
starting at 6:00 pm

# MAIN CONFERENCE Program Schedule

S  
U  
N

S U N D A Y , A U G U S T 2 8

7:00 AM - 3:30 PM

## SPEAKER READY ROOM / MEETING ROOM 21

Only required if you need to upload your presentation, or update/replace an already-uploaded presentation. Please complete uploads 24-hours in advance of your session.

7:00 AM - 4:30 PM

## REGISTRATION / HALL F6-F7 LOBBY

7:30 AM - 4:30 PM

## LACTATION ROOM / MEETING ROOM 28

Sponsored by EPI Excellence, LLC

7:00 - 8:00 AM

## COFFEE WITH EXHIBITORS / HALL C

7:00 - 8:00 AM

Poster Session C set-up – Hall C  
Spotlight Poster Session set-up – Hall E South

8:00 AM - 3:15 PM

## POSTERS – HALL C

8:00 AM - 4:30 PM

## EXHIBITS – HALL C

8:30 - 10:00 AM

## CONCURRENT SESSIONS: ORAL PRESENTATIONS

### Methods: Validation – Congress Hall D5

8:30 AM

Validation of an International Classification of Disease (ICD) 10 Algorithm for Hypoglycemia in Administrative Claims Data [205]

Goua Her | Sara Dejene | Jea Young Min | Virginia Pate  
Michele Jonsson Funk, FISPE | James Flory (United States)

8:45 AM

Evaluation of Mortality Data Sources Compared to the National Death Index in the Healthcore Integrated Research Database [206]

Aziza Jamal-allial | Todd Sponholtz | Shiva K Vojjala  
Anahit Papazian | Biruk Eshete  
Seyed Hamidreza Mahmoudpour | Patrice Verpillat  
Daniel Beachler (United States)

9:00 AM

Adaptability of High Dimensional Propensity Score Procedure in the Transition from ICD-9 to ICD-10 in the US Healthcare System [207]

Amir Sarayani | Joshua Brown | Christian Hampp, FISPE  
William T. Donahoo | Almut Winterstein, FISPE (United States)

9:15 AM

Reproducibly Estimating Drug Exposure from Free-text Prescriptions [208]

William Dixon | Belay Yimer | David Selby | Meghna Jani  
Mark Lunt | Goran Nenadic (United Kingdom)

9:30 AM

A Bootstrap Approach for Validating Groups Identified by Latent Class Growth Models [209]

Marc Simard | Miceline Mésidor | Caroline Sirois  
Denis Talbot (Canada)

9:45 AM

Can Administrative Claims Data Be Used to Determine Pre-treatment HbA1c Among Adults with Type 2 Diabetes? [210]

Jenna Wong | Xiaojuan Li | David Arterburn  
Dongdong Li Elizabeth | Messenger-Jones | Rui Wang  
Sengwee Toh (United States)

# Program Schedule

## Examining Equity: Who? Where and What? – Congress Hall D2

### 8:30 AM

Inequalities in the Incidence and Management of Non-valvular Atrial Fibrillation in England, 2009 to 2019: Cohort Study Using Electronic Health Records from General Practices [212]

Alyaa Ajabnoor | Salwa Zghebi | Rosa Parisi  
Darren Ashcroft | Martin Rutter | Tim Doran  
Matthew Carr | Mamas Mamas (*United Kingdom*)

### 8:45 AM

Racial Disparities in Clinical Trial Participation: Evidence from Real-World Oncology Data [213]

Harlan Pittell | Gregory Calip | Amy Pierre  
Jenny Guadamuz (*United States*)

### 9:00 AM

Socioeconomic Inequalities in COVID-19 Vaccination and Infection Among Adults Living in Urban Areas of Catalonia, Spain: A Population-based Cohort Study [214]

Elena Roel | Berta Raventós | Edward Burn  
Andrea Pistillo | Daniel Prieto-Alhambra  
Talita Duarte-Salles (*Spain*)

### 9:15 AM

Geographic Variation and Racial Disparities in Novel Glucose-lowering Drugs Adoption Among US Medicare Beneficiaries with Type 2 Diabetes [215]

Wei-Han Chen | Yujia Li | John M. Allen | Hui Shao  
William Donahoo | Steven Smith | Serena Jingchuan Guo  
(*United States*)

### 9:30 AM

The Association of Ethnicity and Social Deprivation and Choice of Second-line Antidiabetic Treatment in People with Type 2 Diabetes: A Cross-sectional Study [216]

Patrick Bidulka | Rohini Mathur | David Lugo-Palacios  
Stephen O'Neill | Anirban Basu | Richard Silverwood  
Paul Charlton | Andrew Briggs (*United Kingdom*)

### 9:45 AM

Differences in Opioid Use After Hip Fracture by Race and Post-acute Care Use Among US Older Adults [217]

Kaley Hayes | Meghan Cupp | Abednego Commey  
Francesca Beaudoin | Richa Joshi | Andrew Zullo  
(*United States*)

## Pandemic Prescription Patterns (Plus Pneumonia!) – Congress Hall D4

### 8:30 AM

Does COVID-19 Pandemic Impacted on Quality of Antibiotic Use in the Community? An Interrupted Time-series Analysis [218]

Carla Torre | Antonio Teixeira Rodrigues  
Mariana Dominques | José Guerreiro | João Rocha  
Bruno Sepodes (*Portugal*)

### 8:45 AM

Systemic Corticosteroids for COVID-19 in US Outpatient Settings [219]

Marie Bradley | David Graham | Efe Eworuke | Hana Lee  
Sandia Akhtar | Hai Lyu | Kushal Naik | Yoganand Chillarige  
(*United States*)

### 9:00 AM

Utilization of Broad- Versus Narrow-spectrum Antibiotics for the Treatment of Outpatient Community-acquired Pneumonia [220]

Katelin Nickel | Anne Butler | Michael Durkin  
Margaret Olsen | John Sahrman | Caroline O'Neil  
(*United States*)

### 9:15 AM

Impact of COVID-19 Pandemic on the Prescription Trends of Antiseizure Medications [221]

Alekhyia Lavu | Donica Janzen | Laila Aboulatta  
Payam Peymani | Brianne Desrochers | Silvia Alessi-Severini  
Sherif Eltonsy (*Canada*)

### 9:30 AM

The Effect of the COVID-19 Pandemic on Medicines Utilisation in England [222]

Danielle Robinson | Jonathan Pearson-Stuttard  
Benjamin Bray (*United Kingdom*)

### 9:45 AM

Impact of COVID-19 on Psychotropic Medication Use Among Children and Adolescents Receiving Mental Health Services [223]

Alejandro Amill-Rosario | Haeyoung Lee  
Chengchen Zhang | Susan DosReis, FISPE (*United States*)

# MAIN CONFERENCE

# Program Schedule

S  
U  
N

## Around the World with Real-World Evidence – Room C1M0

### 8:30 AM

HIV Pre-exposure Prophylaxis (PrEP) Effectiveness in the Real World: A Nested Case-control Study Among 46,706 Men at High Risk of HIV Infection in France [224]  
Hugo Jourdain | Sophie Billioti de Gage | David Desplas  
Rosemary Dray-Spira (France)

### 8:45 AM

Use of Central Nervous System Drugs in Combination with Selective Serotonin Reuptake Treatment: A Bayesian Screening Study for Risk of Suicidal Behavior [225]  
Zheng Chang | Tyra Lagerberg | Arvid Sjölander  
Robert Gibbons | Patrick Quinn | Brian D'Onofrio  
Clara Hellner | Paul Lichtenstein (Sweden)

### 9:00 AM

Long-acting Injectable Antipsychotics and Risk of Treatment Failure in a Population-based Cohort [226]  
Donica Janzen | James Bolton | Christine Leong  
I fan Kuo | Silvia Alessi-Severini (Canada)

### 9:15 AM

The Effect of Remdesivir for the Treatment of COVID-19 on Mortality Among Hospitalized Patients [227]  
Alexander Breskin | Catherine Wiener | M. Alan Brookhart  
(United States)

### 9:30 AM

Association Between Very High PD-L1 Expression versus High PD-L1 Expression in Patients Receiving Pembrolizumab as First-line Treatment for Advanced Non-small Cell Lung Cancer [228]  
Syed Mohsin Mahmood Shah | Melina Marmarelis  
Ronac Mamtani | Rebecca Hubbard | Sean Hennessy  
(United States)

### 9:45 AM

Does Hydroxychloroquine Prevent Cardiovascular Events in Systemic Lupus Erythematosus Patients? [229]  
Lamiae Grimaldi | Tom Duchemin | Philippe Attias  
Yann Hamon | Jacques Benichou | Yola Moride  
Lucien Abenheim (France)

## SGLT2s and Cardiovascular Endpoints – Room C1M1

### 8:30 AM

Sodium-glucose Co-transporter 2 Inhibitor Treatment and Risk of Atrial Fibrillation: Scandinavian Cohort Study [230]  
Arvid Engström | Victor Wintzell | Mads Melbye  
Anders Hviid | Björn Eliasson | Soffia Gudbjörnsdottir  
Kristian Hveem | Christian Jonasson (Sweden)

### 8:45 AM

Cardiovascular Outcomes in Patients with Type 2 Diabetes Who Added Either GLP1 Receptor Agonists or DPP4 Inhibitors to SGLT2 Inhibitor Therapy [231]  
Katsiaryna Bykov | Seoyoung Kim | Chintan Dave  
Raisa Levin | Deborah Wexler | Elisabetta Patorno  
(United States)

### 9:00 AM

Cardiovascular Effectiveness of Sodium—Glucose Cotransporter 2 Inhibitors (SGLT-2i) and Glucagon-like Peptide 1 Receptor Agonists (GLP-1 RA) in Routine Care of Frail People with Type 2 Diabetes [232]  
Alexander Kutz | Chandrasekar Gopalakrishnan  
Dae Hyun Kim | Elisabetta Patorno (United States)

### 9:15 AM

Cardiovascular Effectiveness of SGLT2 Inhibitors: Head-to-head Comparisons [233]  
Devin Abrahami | Elvira D'Andrea | Julie Paik  
Deborah Wexler | Brendan Everett | Seoyoung Kim  
Elisabetta Patorno (United States)

### 9:30 AM

Cardiovascular Effectiveness of Empagliflozin vs Glucagon-like peptide-1 Receptor Agonists or Liraglutide in the EMPRISE Study [234]  
Phyo Htoo | Helen Tesfaye | Julie Paik | Deborah Wexler  
Mehdi Najafzadeh | Robert Glynn | Anouk Deruaz-Luyet  
Soulmaz Farsani (United States)

### 9:45 AM

Using Iterative Causal Forest to Identify Heterogeneous Treatment Effects: Sodium-glucose Cotransporter-2 inhibitors versus Glucagon-like Peptide-1 Receptor Agonists on Hospitalization for Heart Failure [235]  
Tiansheng Wang | Alexander Keil | Siyeon Kim  
Richard Wyss | Phyo Htoo | Michele Jonsson Funk, FISPE  
John Buse | Michael Kosorok (United States)

# Program Schedule

## Welcoming Novel Methods in Pregnancy Research – Room C1M2

### 8:30 AM

Associations of Prenatal Exposure to Antibiotics and Paracetamol with Trajectories of Wheezing up to 2 Years of Age [236]

Marleen Van Gelder | Michelle G.A. Clevis | Sharon Essink  
Jolt Roukema | Nel Roeleveld | Chris Verhaak  
Peter Merkus (Netherlands)

### 8:45 AM

Development and Validation of Claims-based Algorithms for Estimating Gestational Age of Spontaneous Abortion and Termination [237]

Krista Huybrechts, FISPE | Yanmin Zhu  
Sonia Hernandez-Diaz, FISPE | Brian Bateman  
Kathryn Gray | Loreen Straub | Lockwood Taylor  
Rita Ouellet-Hellstrom (United States)

### 9:00 AM

Estimating the Association Between Initial Postpartum Discharge Adgent Prescription Dose and Subsequent Opioid Use:

The Role of Different Modeling Strategies [238]  
Andrew Wiese | Carlos Grijalva | Margaret adgent  
Sarah Osmundson | Amelie Pham | Sharon Phillips  
Ed Mitchel | Andrew Spieker (United States)

### 9:15 AM

Hierarchical Clustering Analysis to Inform Classification of Congenital Malformations for Surveillance of Medication Safety in Pregnancy [239]

Loreen Straub | Sonia Hernandez-Diaz, FISPE  
Shirley Wang, FISPE | Kathryn Gray | Lewis Holmes  
Brian Bateman | Helen Mogun | Krista Huybrechts, FISPE  
(United States)

### 9:30 AM

A Novel Framework to Assess Reproductive Toxicity: Pregnancy Outcomes Intensive Monitoring (PRIM) [240]

Lisa Prach | Bitu Rezaallah | Valentine Jehl (Switzerland)

### 9:45 AM

Quantification of Medication-mediated Effects on Pregnancy Outcome in Women with Rheumatic Conditions [241]

Gretchen Bandoli | Kristin Palmsten | Chelsey Smith  
Christina Chambers (United States)

## 10:00 - 10:30 AM

### BREAK/POSTERS/EXHIBITS – HALL C

## 10:30 AM - 12:00 PM

### CONCURRENT SESSIONS: SYMPOSIA & WORKSHOPS

#### Shaping the Future of Pharmacoepidemiology [242] – Meeting Room C1M5

Vicki Osborne | Deborah Layton, FISPE | Amie Goodin  
Almut Winterstein, FISPE | Andrew Bate | Catherine Cohet  
Xavier Kurz | Lisa Pont, FISPE | David Moeny  
Olaf Klungel, FISPE | Simone Pinheiro | John Seeger, FISPE  
K. Arnold Chan, FISPE | Stanley Edlavitch, FISPE  
Hugh Tilson, FISPE | Joshua Brown (United Kingdom)

#### What Do Real World Data Validation Best Practices Look Like? Operationalizing Guidance for Real-World Studies Intended for Decision-making [243] – Congress Hall D2

Ulka Campbell | Sangmi Kim | Sengwee Toh  
Seamus Kent | Jeffrey Brown | Carla Rodriguez-Watson  
(United States)

#### Updating the Public on COVID-19 Vaccine Safety – Considerations for Pharmacoepidemiologists [244] – Congress Hall D5

Mathias Møllebæk | Priya Bahri | Nabarun Dasgupta  
Barbara Mintzes | Anton Pottegård | Peter Mol (Denmark)

#### Emulation Differences versus Bias: Implications of Large-scale Emulation of Randomized Clinical Trials Using Clinical Practice Data (RCT-DUPLICATE) [245] – Conference Room C1M0

Shirley Wang, FISPE | Sebastian Schneeweiss, FISPE  
Peter Arlett | Hans-Georg Eichler | Melvin Olson  
(United States)

#### COVID-19 Vaccine Use During Pregnancy: Accelerating Innovative Evidence Generation Platforms to Meet Current and Future Challenges [246] – Meeting Room C1M1

Kourtney Davis, FISPE | Diego Wyszynski  
Wilhelmine Meeraus | Lydie Marcelon | Nicole Baker  
Emily Yost (United States)

# MAIN CONFERENCE Program Schedule

S  
U  
N

12:00 - 1:30 PM

LUNCH/POSTER SESSION C/EXHIBITS – HALL C

12:00 - 1:30 PM

ISPE BOARD OF DIRECTORS' LUNCH –  
MEETING ROOM 19

Open to all ISPE members; please contact  
info@pharmacoepi.org if you are interested in  
attending this meeting.

12:15 - 1:15 PM

SPOTLIGHT POSTER SESSION C – HALL E SOUTH

Health Equity

Medical Devices

Medications in Pregnancy and Lactation

Pediatrics

Rare Diseases

Vaccines



Solve complex  
challenges with  
real-world data and  
industry-leading  
expertise

Visit ICPE booth #301 and talk with  
our researchers and data scientists

IBM Watson Health®



## Program Schedule

1:30 - 3:00 PM

**CONCURRENT SESSIONS:**  
ORAL PRESENTATIONS**Novel Approaches to Pharmacovigilance –  
Room C1M5**

1:30 PM

Surveillance of Antidepressant Safety (SADS):  
Comparison of Signal Detection of Serious Medical  
Events Using Tree-based Scan Statistics and  
Repeated Cohort Studies [247]

Mia Aakjær | Murat Kulahci | Marie Louise De Bruin  
Abdul Rauf Khan | Morten Andersen (Denmark)

1:45 PM

Myocarditis and Pericarditis Associated with  
SARS-CoV-2 Vaccines in Four European Countries  
Using Large Electronic Health Care Data Sources:  
A Population-based Descriptive Cohort and a  
Nested Self-controlled Risk Interval Study [248]

Judit Riera Arnau | Sophie Bots | Anna Schultze  
Davide Messina | Svetlana Belitser | Carlos Duran  
Ema Alsina | Ian Douglas (Spain)

2:00 PM

Screening for Statin-related Prescribing  
Cascades Using High-throughput Sequence  
Symmetry Analysis [249]

Scott Vouri | Earl Morris | Marta Walsh  
Leonie Hochleitner | Matthew Muschett | Jessica Agalliu  
Alyssa Dempsey | Stephan Schmidt (United States)

2:15 PM

Detecting Adverse Drug Events in Dermatology  
Through Natural Language Processing of  
Physician Notes [250]

Lawrence Rasouliyan | Vikas Kumar | Veysel Kocaman  
David Talby (United States)

2:30 PM

Preliminary Results from HERO-together:  
A Post-emergency Use Authorization Observational  
Cohort Study to Evaluate the Safety of the Pfizer-  
BioNTech COVID-19 Vaccine in US Healthcare  
Workers and Community Members [251]

Emily O'Brien | Cherise Wong | Jack Shostak | Laura Webb  
Lauren Cohen | Heather Rubino | Patrick Caubel  
Amy Abernethy (United States)

2:45 PM

Use of Anxiolytic, Hypnotic and Antidepressant  
Drugs After Dispensation of a Levonorgestrel  
52 mg Intra-uterine System Compared to a  
19.5 mg Intra-uterine System:

A Nationwide Matched-cohort Study [252]

Noemie Roland | Bérangère Baricault | Jeremie Botton  
Lise Duranteau | Rosemary Dray-Spira | Alain Weill  
Mahmoud Zureik (France)

**Fractures and Osteoporosis Medication –  
Congress Hall D2**

1:30 PM

Concurrent Use of Prescription Opioids with  
Other Medications and Risk of Fall and Fracture in  
Rheumatoid Arthritis Patients [253]

Nazleen Khan | Katsiaryna Bykov | Jeffrey Katz  
Robert Glynn | Seanna Vine | Seoyoung Kim (United States)

1:45 PM

Effectiveness of Osteoporosis Medications on  
the Risk of Fracture: A French Population-based  
Cohort Study [254]

Pauline Bosco-Levy | James O'Kelly | Karine Briot  
Nadia Mehsen-Cetre | Alban Fabre | Régis Lassalle  
Abdelillah Abouelfath | Angela Grelaud (France)

2:00 PM

A Translational Approach to Study Drug-Drug  
Interaction with Hormonal Contraceptives: From  
Pharmacoepidemiology to Mechanistic Modelling [255]

Amir Sarayani | Brian Cicali | Stephan Schmidt  
Joshua Brown | Almut Winterstein, FISPE (United States)

2:15 PM

Comparison of Denosumab versus Bisphosphonates  
on Progression-free and Overall Survival in Newly  
Diagnosed Multiple Myeloma: A New User, Active  
Comparator Analysis of Real-World Data [256]

Jenny Guadamuz | Mustafa Ascha  
Ghulam Rehman Mohyuddin | Brian C.-H. Chiu  
Pritesh R. Patel | Karen Sweiss, | Rebecca Rohrer  
Amy Pierre (United States)

2:30 PM

The Difference Between Pregabalin and  
Gabapentin in the Risk of Fragility Fractures –  
A Nationwide High-dimensional Propensity Score  
Matched Cohort Study [257]

Daniel Henriksen | Emilie Jørgensen | Per Damkier  
Jesper Hallas, FISPE (Denmark)

# MAIN CONFERENCE

# Program Schedule

S  
U  
N

**2:45 PM**

Treatment Heterogeneity in Comparative Effectiveness of Teriparatide vs Bisphosphonates: Multi-database Cohort Study [258]

Alexandros Rekkas | Annika Joedicke | David van Klaveren  
Daniel Prieto-Alhambra | Peter Rijnbeek (*Netherlands*)

**Use it or Lose Out: Trends in Anti-cancer and Biologic Utilization – Congress Hall D5**

**1:30 PM**

Utilization Patterns of Systemic Immunomodulating Drugs in Patients with Atopic Dermatitis in Clinical Practice [259]

Maria Schneeweiss | Priyanka Anand  
Sebastian Schneeweiss, FISPE (*United States*)

**1:45 PM**

Trends in Access to Essential Cancer Medicines in Low and Middle Income Countries, 2015-2020 [260]

Dima Qato | Andrew Shooshtari | Jonathan Cohen  
Prashant Yadav  
(*United States*)

**2:00 PM**

End-of-life Endocrine Treatment of Older Hormone Receptor-positive Metastatic Breast Cancer Patients: A Nationwide Swedish Retrospective Cohort Study [261]

Máté Szilcz | Jonas Wastesson | Henrik Lindman  
Kristina Johnell (*Sweden*)

**2:15 PM**

Real-World Treatment Patterns Before and After Receiving PD-L1 Test Results in Patients with Advanced Non-small Cell Lung Cancer (aNSCLC) [262]

Wenzhen Ge | Scott Antonia | Ning Wu  
Jean-Francois Pouliot | Hilary Dietz | Jessica Jalbert  
Ruben GW Quek | James Harnett (*United States*)

**2:30 PM**

Triptan Consumption Before and After the Initiation of an Anti-CGRP mAb: A Descriptive Drug Utilization Study in Tuscany Region, Italy [263]

Giulia Hyeraci | Olga Paoletti | Luigi Francesco Iannone  
Rosa Gini | Francesco De Cesaris | Silvia Benemei  
Pierangelo Geppetti | Giuseppe Roberto (*Italy*)

**2:45 PM**

The Association Between Trajectories of Adherence to Endocrine Therapy and the Risk of Breast Cancer Recurrence Among Nonmetastatic Breast Cancer Survivors [264]

Juan Hincapie-Castillo | Weihsuan Jenny Lo-Ciganic  
Ching-Yuan Chang | Bobby Jones | Haesuk Park  
Coy Heldermon | Vakaramoko Diaby | Debbie Wilson  
(*United States*)

**Safety Issues Concerning DM and Antidiabetic Drugs – Room C1M0**

**1:30 PM**

Long-acting Insulin Analogues versus Neutral Protamine Hagedorn Insulin and the Risk of Severe Hypoglycemia Among Patients in Type 2 Diabetes in the United Kingdom [267]

Vanessa Brunetti | Kristian Filion | Oriana Hoi Yun Yu,  
Robert Platt (*Canada*)

**1:45 PM**

Dipeptidyl peptidase-4 Inhibitors and the Risk of Acute Liver Injury Among Patients with Type 2 Diabetes [268]

Richeek Pradhan | Hui Yin | Oriana Hoi Yun Yu  
Laurent Azoulay (*Canada*)

**2:00 PM**

The Comparative Safety of Individual SGLT2 Inhibitors and the Risk of Diabetic Ketoacidosis [269]

Devin Abrahami | Elvira D'Andrea | Seoyoung Kim  
Deborah Wexler | Julie Paik | Elisabetta Patorno  
(*United States*)

**2:15 PM**

Risk of New-onset Type 2 Diabetes in Antidepressant Users: A Population-based Cohort Study in Denmark [270]

Reeha Sharon | Morten Andersen | Theis Lange (*Denmark*)

**2:30 PM**

Risk of Hypoglycemia with Sodium Glucose cotransporter-2 Inhibitors vs Alternative Glucose Lowering Medications in Patients with and without Baseline Use of Insulin or Sulfonylurea [265]

Phyo Htoo | Deborah Wexler | Seoyoung Kim | Julie Paik  
Ethan Alt | Dae Kim | Elisabetta Patorno (*United States*)

**2:45 PM**

Concomitant Use of Sulfonylureas and Warfarin and the Risk of Severe Hypoglycemia: A Population-based Cohort Study [266]

Jenny Dimakos | Ying Cui | Robert Platt | Christel Renoux  
Kristian Filion | Antonios Douros (*Canada*)

# Program Schedule

## Evaluating the Vaccines Against the Nasty Bugs: Safety First Round II – Room C1M1

### 1:30 PM

COVID-19 Vaccination During Pregnancy and Risk of Preterm Birth, Small-for-gestational-age Birth, and Stillbirth [271]

Deshayne Fell | Sheryll Dimanlig-Cruz | Annette Regan  
Siri Haberg | Christopher Gravel | Laura Oakley  
Gillian Alton | Tavleen Dhinsa (Canada)

### 1:45 PM

Risk of Myocarditis and Pericarditis Following BNT162b2 and mRNA-1273 COVID-19 Vaccination [272]

Nicola Klein | Kristin Goddard | Edwin Lewis  
Bruce Fireman | Ousseny Zerbo | Thomas Boyce  
Kayla Hansen | James Donahue (United States)

### 2:00 PM

COVID-19 Vaccination and Acute Neurological Events in England: A Self-controlled Case Series Using the OpenSAFELY Platform [273]

Anna Schultze | Jemma Walker | John Tazare  
Arina Tamborska | Bhagteshwar Singh | Katherine Donegan  
Julia Stowe | Caroline Morton (United Kingdom)

### 2:15 PM

Assessment of the Risk of Myocardial Infarction, Stroke, and Pulmonary Embolism Following Different COVID-19 Vaccines in Adults Under 75 Years of Age in France [274]

Stephane Le Vu | Jeremie Botton | Marie-Joëlle Jabagi  
Marion Bertrand | Bérangère Baricault | Jérôme Drouin  
Alain Weill | Paddy Farrington (France)

### 2:30 PM

Genetic Risk and Incident Venous Thromboembolism in Middle-aged and Older Adults Following COVID-19 Vaccination [275]

Junqing Xie | Victoria Y. Strauss | Albert Prats-Urbe  
Dipender Gill | Roger Paredes | Daniel Prieto-Alhambra  
(United Kingdom)

### 2:45 PM

mRNA COVID-19 Vaccination Early in Pregnancy and Risk of Spontaneous Abortion in an International Pregnancy Registry [276]

Omar Mansour | Diego Wyszynski  
Sonia Hernandez-Diaz, FISPE (United States)

## 1:30 - 3:00 PM

### LIGHTNING SESSION 3 – ROOM C1M2

#### Informatics

### 1:30 PM

The Impact of Electronic Health Record Discontinuity on Prediction Modeling [282]

Lily Bessette | Joshua Lin | Shreyas Kar | Richard Wyss  
Aaron Kesselheim (United States)

### 1:35 PM

Target Fishing and Drug Repurposing for Pancreatic Ductal Adenocarcinoma: An Integrated Bioinformatic and Computational Approach [277]

Gouri Nair | Aina Shaju | Subeesh Kulangara Viswam (India)

### 1:40 PM

Using Network Analysis Modularity to Represent Health Code Systems in Machine Learning Models [281]

Mohsen Askar | Kristian Svendsen | Lars Småbrekke  
Lars Ailo Bongo (Norway)

### 1:45 PM

Web and Social Media Listening Using AI/NLP for COVID-19 Vaccine Safety Monitoring [287]

Alena Khromava | Chathuri Daluwatte | Yuning Chen  
Laurence Serradell | Anne-Laure Chabanon  
Anthony Chan-Ou-Teung | Kiran Mahadeshwar  
Cliona Molony (Canada)

### 1:50 PM

Informatics Panel Discussion

#### Disease Epidemiology

### 2:00 PM

Temporal Changes in Incidence of Acute Pyelonephritis: A 19-year Population-based Danish Cohort Study [278]

Lise Svingel | Christian Christiansen | Kirstine Søggaard  
Henrik Birn | Mette Nørgaard (Denmark)

### 2:05 PM

Predicting Risks of Intracranial Bleeding in Older Adults with Atrial Fibrillation to Aid Prescribing Decisions [283]

Lily Bessette | Joshua Lin | Daniel Singer | Dae Kim  
(United States)

# MAIN CONFERENCE Program Schedule

S  
U  
N

Real world evidence.  
Real confidence.  
Real results.

Let's talk at ICPE 2022



IQVIA Real World Solutions • [iqvia.com](http://iqvia.com) • [RWEinfo@iqvia.com](mailto:RWEinfo@iqvia.com)



## 2:10 PM

Estimating the Incidence of Co-occurring Thrombosis and Thrombocytopenia in a Healthcare Database [279]

Yanfang Liu | Choo Hua Goh | Dereck Shen  
Kuan-Chih Huang | Hong Qiu | Man Luo | Zhangjing Chen  
Chao-Hsiun Tang (United States)

## 2:15 PM

Individualized Treatment Rule Identification in Heart Failure Patients Using Precision-medicine Methods [286]

Arti Virkud | Jessie Edwards | Michele Jonsson Funk, FISPE  
Emily Gower | Michael Kosorok | Patricia Chang  
Abhi Kshirsagar (United States)

## 2:20 PM

Disease Epidemiology Panel Discussion

## Pregnancy and Lactation

### 2:30 PM

Exposure to Known or Suspected Teratogenic Drugs Prior to Conception in a Commercially Insured Population of Pregnant Women [284]

Ryan Seals | Alicynne Glazier-Essalmi | Florence Wang  
(United States)

### 2:35 PM

Antibiotic Use in Early Pregnancy and Risk of Gestational Diabetes Mellitus: A Nationwide Cohort Study of 3 Million Pregnancies [285]

Yunha Noh | Eun-young Choi | Ahhyung Choi  
Seung-Ah Choe | Ju-Young Shin (South Korea)

### 2:40 PM

Associations of Prenatal Depression and Selective Serotonin Reuptake Inhibitor (SSRI) Treatment with Early Child Development [280]

Lyndsay Avalos | Nerissa Nance | Ayesha Sujan  
Kathryn Ridout | DeKun Li | Charles Quesenberry  
Meghan Davignon | Lisa Croen (United States)

# Program Schedule

## 2:45 PM

Associations of Prenatal Exposure to Non-steroidal Anti-inflammatory Drugs with Preterm Birth and Small-for-gestational Age Among Women with Autoimmune Disorders [463]

Erin Delker | Christina Chambers | Diana Johnson  
Gretchen Bandoli (*United States*)

## 2:50 PM

Pregnancy and Lactation Panel Discussion

## 3:00 - 3:15 PM

**BREAK/EXHIBITS/POSTERS - Hall C**

## 3:15 - 4:45 PM

### HOT TOPIC SESSION

**How Can We Mitigate Publication of Poorly Conducted RWE Studies? Keynote Session – Congress Hall D4**

The growing acceptance of RWE in clinical and regulatory decision-making as well as the increasing availability of healthcare data coupled with automated analytic approaches have contributed to a marked expansion of RWE studies. Commensurate with this, there has been increasing concern about inappropriate applications of RWE, violating causal inference principles with inappropriate use of data and methods. At the height of the 2020s COVID-19 pandemic, urgency for data elucidating the effects of various COVID-19 treatments may have created additional pressure to relax standards regarding the level and rigor of scientific review, resulting in "pandemic-related research waste", including two papers published in, and then retracted from, *NEJM* and *The Lancet*. This symposium will discuss ways that we as pharmacoepidemiologists can contribute to better governance of RWE studies, including appropriate study conduct, transparency, publication and peer review.

#### SPEAKERS

Almut Winterstein, FISPE

*Distinguished Professor, University of Florida*

Vera Ehrenstein, MPH, DSc, *Aarhus University*

Jeffrey Brown, PhD, *Chief Scientific Officer, TriNetX*

Til Stürmer, FISPE

*Nancy A. Dreyer Distinguished Professor and Chair,  
University of North Carolina at Chapel Hill*

Meredith Smith, FISPE, *AstraZeneca*

## 4:45 - 5:30 PM

**THE FINAL WORD – CONGRESS HALL D4**

**38<sup>th</sup> ICPE Awards**

Anton Pottegård

*Chair, ICPE 2022 Scientific Program Committee*

Jesper Hallas, FISPE

*Co-Chair, ICPE 2022 Scientific Program Committee*

Review of Abstract Admission Categories

Newcomer Track

Moderator Subcommittee

Spotlight Poster Sessions

**Spotlight Poster Awards**

Wendy Camelo Castillo

*Chair, Spotlight Poster Sessions*

**ADJOURNMENT OF THE ICPE 2022**

Anton Pottegård

*Chair, ICPE 2022 Scientific Program Committee*

Jesper Hallas, FISPE

*Co-Chair, ICPE 2022 Scientific Program Committee*

## 5:45 - 6:45 PM

**2023 SCIENTIFIC PROGRAM COMMITTEE – MEETING ROOM 20**

*Open to all attendees.*

### FUTURE MEETINGS

**14<sup>th</sup> Asian Conference on Pharmacoepidemiology (ACPE)**

Tainan, Taiwan | October 21-23, 2022

Soto Setoguchi

*Program Chair*

**Mid-Year Meeting, Reykjavík**

Iceland | April 23-25, 2023

Helga Gardarsdottir, FISPE

*Program Chair*

**39<sup>th</sup> ICPE: Halifax**

Nova Scotia, Canada | August 23-27, 2023

Robert Platt

*Chair, ICPE 2023 Scientific Program Committee*

# Posters

## G U I D E L I N E S

### OVERVIEW

Poster sessions are intended to give presenters an opportunity to discuss informally their research with colleagues interested in their research. The purpose of the posters is to visually stimulate interest in the research, to present sufficient information for viewers to understand the methods, results, and significance of the research, and to promote conversations and networking among conference participants.

Neither ISPE nor the Bella Convention Center will be responsible for any material left on display overnight or is lost or damaged.

### POSTER SESSIONS EXPLAINED

There are two separate and distinct Spotlight and General poster sessions each day at the Bella Convention Center. The Spotlight Poster Session is scheduled for **Hall E South**. The General Poster Session is scheduled for **Hall C**. Each day is allocated a Session and scheduled at the following times:

**Session A: Friday, August 26 | 8 AM - 6 PM**

**Session B: Saturday, August 27 | 8 AM - 6 PM**

**Session C: Sunday, August 28 | 8 AM - 1:30 PM**

### SETUP/TAKE DOWN

7:00am-8:00am; all posters must be in place by 8:00am. The poster area must be cleared of tubes, obstacles, trip hazards, and other materials.

All posters for a specific day's session must be removed at the end the session, by 7:00pm on Friday and Saturday, and by 3:00pm on Sunday. Posters not removed by these times will be assumed to be abandoned and will be discarded.

### DISCUSSION TIME

#### General Session

Presenting Authors must be at their posters at the following times for discussion:

**Friday (Session A): 12:00 - 1:30 PM**

**Saturday (Session B): 11:30 AM - 1:00 PM**

**Sunday (Session C): 12:00 - 1:30 PM**

#### Spotlight Poster

Presenting Authors must be at their posters at the following times for discussion:

**Friday (Session A): 12:15 - 1:15 PM**

**Saturday (Session B): 11:45 AM - 12:45 PM**

**Sunday (Session C): 12:15 - 1:15 PM**

### Spotlight Sessions

Organized by ISPE Special Interest Groups (SIGs). Spotlight sessions showcase select posters and give presenters the opportunity to share and discuss their work with an audience. When the spotlight session chair and audience stop at your poster, please give a brief, 3-minute, presentation and be prepared to answer questions about your research.

Spotlight posters are organized in the following topic areas:

#### Friday (Session A)

Adherence | ASPEN | Biologics | BRACE  
Cancer | Comparative Effectiveness Research

#### Saturday (Session B)

Databases | Digital Epidemiology | Drug Utilization Research  
Drug-Drug Interaction | Genomics | Geriatrics

#### Sunday (Session C)

Health Equity | Medical Devices | Medications in Pregnancy and Lactation | Pediatrics | Rare Diseases | Vaccines

### Spotlight Session Prizes

A group of judges will select the best posters of each Spotlight Session. The best presenters will receive an invitation to display their posters for the duration of the conference. The winners will be announced at The Final Word session on Sunday, August 28.

### Numbering System

Each poster board will be numbered. Presenters should attach their posters to the board number corresponding to the number assigned to their poster listed in this program. The poster board number is the first number listed. The publication number, for use in locating abstracts in the program book, is listed after the abstract title.

### Example

**97 – Characteristics of Patients with Depression Who Initiate Antidepressant and Benzodiazepine Therapy Simultaneously, Compared with Antidepressant Monotherapy [176]**

Greta A. Bushnell | Alice White | Til Stürmer | Bradley Gaynes  
Virginia Pate | Deborah Azrael | Matthew Miller (United States)

Key: **97** – Poster Board Number [176] – Publication Number

# Poster Session A

## SPOTLIGHT POSTERS

ADHERENCE	63
ASPEN	63
BIOLOGICS	64
BENEFIT-RISK ASSESSMENT, COMMUNICATION, AND EVALUATION (BRACE)	64
CANCER	65
COMPARATIVE EFFECTIVENESS RESEARCH (CER)	65

BENEFIT-RISK ASSESSMENT, COMMUNICATION, AND EVALUATION (BRACE)	66
DISEASE EPIDEMIOLOGY/CLINICAL COURSE	67
DRUG UTILIZATION RESEARCH	70
HEALTH EQUITY	74
METHODS IN PHARMACOEPIDEMIOLOGY	76
MOLECULAR EPIDEMIOLOGY/ BIOMARKERS/ PHARMACOGENETICS	79
PHARMACOVIGILANCE	79
PREGNANCY AND LACTATION	81
RARE DISEASE	85
SAFETY END POINTS	86

# Poster Session A

FRIDAY, AUGUST 26 | 8 AM - 6 PM

## SPOTLIGHT POSTERS

### ADHERENCE

#### A – Primary Hydroxychloroquine Adherence in Lupus Pregnancy [291]

Julia F Simard | Emily F. Liu | Eliza Chakravarty  
Amadeia Rector | Miranda Cantu | Daniel Kuo | Gary Shaw  
Maurice Druzin | Michael Weisman | Monique Hedderson  
(United States)

#### B – Impact of the COVID-19 Pandemic on Timeliness of Denosumab Dispensations: An Interrupted Time Series Analysis [292]

Anna M. Rzepka | Tara Gomes | Angela M. Cheung  
Sandra Kim | Maha Chaudhry  
Suzanne M. M. Cadarette (Canada)

#### C – Trends in Opioid New Users and Subsequent Long-Term Use Among Patients with Rheumatic and Musculoskeletal Diseases Between 2006-2020 [293]

Meghna Jani | Joyce (Yun-Ting) Huang | David A. Jenkins  
Belay Yimer | Jose Benitez-Aurioles | Niels Peek  
Mark Lunt | William Dixon (United Kingdom)

#### D – Changes in Medication Use Before and After Bariatric Surgery in Older Adults [294]

Scott M. Vouri | Ching-Yu Wang | Leonie Hochleitner  
(United States)

#### E – Antidepressant Continuation and Adherence in Pregnancy and Risk of Antenatal Hospital Admission for Depression and/or Anxiety [295]

Angela Lupattelli | Anna Cantarutti | Giovanni Corrao,  
Chiara Gatti (Norway)

#### F – ADHD Medication Use Trajectories Among Pregnant Women with ADHD in Norway and Sweden [296]

Chaitra Srinivas | Øystein Karlstad | Hein Stigum  
Kari Furu | Carolyn Cesta | Johan Reutfors  
Jacqueline Cohen (Norway)

### ASPEN

#### G – Thiazide Diuretics and the Risk of Skin Cancer: A Meta-Analysis of Observational Studies [297]

Tien Hoang Tran | Seung-Kwon Myung  
Thao Thi Kim Trinh (Vietnam)

#### H – Incidence and Prevalence of Prescription Opioid Use During Australian COVID-19 Restrictions [298]

Monica Jung | Dickson Lukose | Suzanne Nielsen  
J. Simon Bell | Geoffrey Webb | Jenni Ilomaki (Australia)

#### I – Impact of Clinical Pharmacist Interventions on Patients' Quality of Life (QoL) and Influencing Risk Factors Associated with Poor QoL in Systemic Lupus Erythematosus Disorder Patients [299]

Sujit Kumar Sah | Ramesh Madhan  
Subramanian Ramaswamy (India)

#### J – Economic Evaluation of Sacubitril/Valsartan for the Treatment of Chronic Heart Failure with Reduced Ejection Fraction (HFrEF) in Indonesia [300]

Erna Kristin | Dwi - Endarti | Ratih Puspita Febrinasari  
Dwi Aris Agung Nugrahaningsih | Woro Rukmi Pratiwi  
Sudi Indrajaya (Indonesia)

#### K – Risk of Mortality with Early-Stage Nonadherence to the Regimen in Patients with Drug-Susceptible Tuberculosis: A Nationwide Linkage Database [301]

Hyesung Lee | Sungho Bea | Ju Hwan Kim | Bin Hong  
Ju-Young Shin (Republic of Korea)

#### L – Comparative Cardiovascular Events Associated with Denosumab vs Zoledronate in The Elderly: A 5-Year Follow-Up Propensity Score Matching Cohort [302]

Kaicheng Chang | Fang-Yi Li | Shih-Chieh Shao  
Hui-Yu Chen (Taiwan)

# Poster Session A

**M – Association of Sacubitril/Valsartan with Hypoacusis Unveiled Through Disproportionality Analysis in US FDA Adverse Event Reporting System (FAERS) [303]**

Pudi Chiranjeevi | Saraswathy G. R.  
Subeesh Kulangara Viswam | Ann Mary Swaroop (India)

**N – Triazole Anti-fungals Associated with Acute Pancreatitis: A Disproportionality Analysis in a Spontaneous Reporting Database [304]**

Lipin Lukose | Aina Shaju | Mohammed Asif  
Subeesh Kulangara Viswam (India)

## BIOLOGICS

**O – Depression, Anxiety and Adjustment Disorder Among Patients with Psoriasis Receiving Systemic Agents: A Retrospective Cohort Study in Quebec, Canada [305]**

Raymond Milan | Jacques Lelorier | Marie-Josée Brouillette  
Anne Holbrook | Ivan V. Litvinov | Elham Rahme (Canada)

**P – Inpatient Constipation Among Migraine Patients Treated with Preventive Medications in a United States Electronic Health Record Database [306]**

Andrea K. Chomistek | Veena Hoffman | Karminder Gill  
Robert Urman | Stephen M. Ezzy | Li Zhou | Andrew Park  
Brett Loop | Sandra Lopez-Leon | Peter Mcallister  
Florence Wang (United States)

**Q – Effect Modification by Indications to the Risks of Major Thromboembolic Adverse Events in Patients Receiving Intravitreal Anti-Vascular Endothelial Growth Factor Treatment – A Population-based Retrospective Cohort Study [307]**

Wanju Annabelle Lee | Shih-Chieh Shao | Tzu-Chi Liao  
Swu-Jane Lin | Chi-Chun Lai | Edward Lai (Taiwan)

**R – Mandatory Non-Medical Switching Policy from Originator to Biosimilar Infliximab in Patients with Inflammatory Bowel Disease in British Columbia: A Cohort Study [308]**

Anat Fisher | Jason D. Kim | Colin Dormuth (Canada)

**S – TNF-Alpha Inhibitors Biosimilar Use in France: A 207,118 Patients Longitudinal Study [309]**

Hugo Jourdain | Mahmoud Zureik | Léa Hoisnard  
Emilie Sbidian (France)

**T – Predictors of Treatment Changes in Patients with Rheumatoid Arthritis Using Machine Learning [310]**

Alexander Liede | Whitney Krueger | Linyan Li  
Yuhang Liu | Yi Pan | Michelle Brauer | Seoyoung Kim  
Earl Steinberg (Ireland)

**U – Drug Utilization of Biologic Therapy in Crohn's Disease and Ulcerative Colitis: A Population-based Danish Cohort Study 2015-2020 [311]**

Kristoffer Jarlov Jensen | Camilla B. Jensen  
Christina Wennerström | Kari Stougaard Jacobsen  
Johan Burisch | Janne Petersen (Denmark)

## BENEFIT-RISK ASSESSMENT, COMMUNICATION, AND EVALUATION (BRACE)

**V – Regulatory Benefit-Risk Assessment of Oncology Drugs: A Systematic Review of FDA and EMA Approvals [312]**

Tommi Tervonen | Cathy Anne Pinto | Maria E. Dudek  
Shahrul Mt-Isa | Xinyue Liu | Oswaldo Bracco  
Zaneta Balantac | Harrison Clarke (United Kingdom)

**W – Benefit Risk Contextualisation of COVID-19 Vaccines in the EU [313]**

Xavier Kurz | Catherine Cohet | Chantal Quinten  
Geert Molenberghs | Niel Hens | Steven Abrams  
Lander Willem | Jonas Crevecoeur | Neilshan Loedy  
Johan Verbeeck (Netherlands)

**X – Structured Benefit-Risk for Enoxaparin Based on Real-World Evidence Data in the Context of Its Label Extension for Treatment of Deep Vein Thrombosis and Pulmonary Embolism and Prevention of Its Recurrence in Active Cancer Patients [314]**

Marie-Laure Kürzinger | Chantal El-Haddad  
Tatiana Gouin-Soboleva | Zita Fazekas | Denis Granados  
Elizabeth Benito Garcia | Yasmina Djoudi (France)

**Y – An Approach to Personalized Assessment of Drug Efficacy Using Likelihood Ratios [315]**

Colin Dormuth (Canada)

# Poster Session A

## CANCER

---

**Z – Incidence of Opportunistic Infections Among Patients with Multiple Myeloma: Real-World Evidence from a Large US National Claims Database [316]**

Alexi Archambault | Martha Makaratz | Karen Rodriguez Lorenc | Glenn Kroog | Christian Hampf  
(United States)

**AA – Proton Pump Inhibitors and Colorectal Cancer Mortality: A Population-based Nationwide Cohort Study [317]**

Jannik Wheler | Deirdre Cronin-Fenton | Anders Kjærsgaard  
Timothy Lash | Rune Erichsen | Veronika Fedirko (Denmark)

**AB – Risk of Venous Thromboembolism Events in Prostate Cancer Patients [318]**

Lu Wang | Mitchell M. Conover | James Weaver  
J. Kellogg Parsons | Sabine D. Brookman-May | Dina Gifkins  
(United States)

**AC – 5-Alpha Reductase Inhibitor Use and Risk of Kidney and Bladder Cancer in Men with Benign Prostatic Hyperplasia: A Population-based Cohort Study [319]**

Niamh Doherty | Christopher Cardwell | Peter Murchie  
Christopher Hill | Laurent Azoulay | Blánaid Hicks  
(United Kingdom)

**AD – Effects of Endocrine Therapy on Cardiovascular Diseases and Type 2 Diabetes Among Breast Cancer Patients: The National Health Insurance Service Database of Korea [320]**

Ji-Eun Kim | Jaseung Choi | Jooyong Park | Wonshik Han  
Daehee Kang | Ji-Yeob Choi (South Korea)

**AE – Use of Selective Serotonin Reuptake Inhibitors (SSRI) and Risk of Breast Cancer [321]**

Tomas Log | Marit Waaseth (Norway)

**AF – Hypothesis-Free Screening for Carcinogenic Effects of Drugs [322]**

Anton Pottegård | Kasper Bruun Kristensen | Søren Friis  
Lars Christian Lund | Jesper Hallas | Christopher Cardwell  
Bettina K. Andreassen | Laurel A. Habel (Denmark)

**AG – Mineralocorticoid Receptor Antagonists and Prostate Cancer Risk in Patients with Heart Failure [323]**

Chengsheng Ju | Wallis Lau | Li Wei (United Kingdom)

## COMPARATIVE EFFECTIVENESS RESEARCH (CER)

---

**AH – Antipsychotic Polytherapy Versus Monotherapy in Specific Dose Categories in the Maintenance Treatment of Schizophrenia [324]**

Heidi Taipale | Antti Taskanen | Jari Tiihonen (Finland)

**AI – Comparative Risk of Opioid Overdose with Concomitant Use of Prescription Opioids and Skeletal Muscle Relaxants [325]**

Nazleen Khan | Katsiaryna Bykov | Michael Barnett  
Robert Glynn | Seanna Vine | Joshua J. Gagne (United States)

**AJ – Association of Mortality by Statin Intensity in Chronic Liver Disease Patients with Atherosclerotic Cardiovascular Disease: A Nationwide Cohort Study [326]**

Sungho Bea | In-Sun Oh | Ju Hwan Kim | Dong Hyun Sinn  
Yoosoo Chang | Seungho Ryu | Ju-Young Shin  
(Republic of Korea)

**AK – Macrolide Treatment Failure Due to Drug-Drug Interactions: Real-World Evidence to Evaluate a Pharmacological Hypothesis [327]**

Brian Cicali | Stephan Schmidt | Markus Zeitlinger  
Joshua Brown (United States)

**AL – Real World Effects of Oral Anticoagulants in AF: A Cohort Study with Validation Against Results from a Randomised Controlled Trial [328]**

Emma M L Powell | Ian Douglas | Kevin Wing  
Usha Gungabissoon | Liam Smeeth (United Kingdom)

**AM – Comparative Effectiveness of Ticagrelor, Prasugrel, and Clopidogrel for Secondary Prophylaxis in Acute Coronary Syndrome [329]**

Joel F. Farley | Arun Kumar | Pamela Lutsey  
Wendy St. Peter, | Jon Schommer | Jeremy Van'T Hof  
Abhijeet Rajpurohit (United States)

**AN – Real-World Evidence for the Effectiveness of Vitamin D Supplementation in the Reduction of Total and Cause-specific Mortality. Results from Half a Million Participants of the UK Biobank Cohort Study [330]**

Sha Sha | Hermann Brenner | Ben Schoettker  
Thi Mai Ngoc Nguyen | Sabine Kuznia | Tobias Niedermaier  
Anna Zhu (Germany)

**AO – A Real-World Assessment of Sex Differences in the Comparative Safety and Effectiveness of Direct-Acting Oral Anticoagulants Versus Warfarin [331]**

Meijia Shao | Ai Ni | Macarius Donneyong (United States)

# Poster Session A

## BENEFIT-RISK ASSESSMENT, COMMUNICATION, AND EVALUATION (BRACE) —

1 – Pharmacoepidemiology and Benefit/Risk Management Strategies in Clinical Trials with Cell-based Combination Products [332]

Marina A. Malikova (*United States*)

2 – Application of The BRACE Framework for Benefit-Risk Assessment, Communication, and Evaluation of Pexidartinib [333]

Eric Wang | Charles Dharmani | Maribel Salas (*United States*)

3 – Estimates of Dietary Exposure to Antibiotics Among a Community Population in East China [334]

Yingying Wang | Yurong Li | Jinxin Zang | Xiaolian Dong  
Bingbing Zhu | Na Wang | Lufang Jiang, | Feng Jiang  
Xinping Zhao | Qingwu Jiang | Chaowei Fu (*China*)

4 – Evaluation of Consumers' Knowledge, Beliefs and Risk Assessment Regarding Protein [335]

Paraskevi Basdeki | Eirini-Georgia Deligiannidou  
Diamanto Lazari | Christos Kontogiorgis (*Greece*)

5 – Guidance for Pediatric Use in Prescription Information for Novel Medicinal Products in the EU and the US [336]

Helle Christiansen | Christine Hallgreen | Sven Frokjaer  
Marie Louise De Bruin (*Denmark*)

6 – Fetal Exposure to Isotretinoin in Saudi Arabia: Real-World Data Analysis from 2015-2020 [337]

Yasser Albogami | Ohoud A. Almadani | Sultan Alshehri  
Abdullah Alkhebrri | Mona Anzan | Sumaya Almohareb  
Abdulaziz Alhossan | Adel A. Alrwisan (*Saudi Arabia*)

7 – Research Impact Assessment: An Example from the Canadian Network for Observational Drug Effect Studies [338]

Ingrid Sketris | Amy Freier | Alexandra M. Yip  
Natasha Rodney-Cail | Nancy Carter (*Canada*)

8 – Prenatal Exposure to Teratogenic Drugs: Contrasts Between Publicly and Privately Insured Persons [339]

Nicole Smolinski | Yanning Wang | Thuy Thai  
Amir Sarayani | Celeste Ewig | Sonja Rasmussen  
Almut Winterstein (*United States*)

9 – Readability of Information Imprinted in Patient Information Leaflets (PILs) in Saudi Arabia: The Case of Antihypertensive Medications [340]

Aljoharah M. Algabbani | Shahad Alzahrani | Slawa Moaman  
Radwan Hafiz (*Saudi Arabia*)

10 – Letemovir for Cytomegalovirus Prophylaxis in Allogeneic Hematopoietic Stem Cell Transplantation [341]

Md Azharuddin | Manju Sharma (*India*)

11 – A Review of Patient-Reported Outcomes for European Medicines Agency Regulatory Approval of Oncologic Drugs Between 2017 and 2020 [342]

Carla Torre | Maria Manuel Teixeira | Fabio Cardoso Borges  
Paula Barão | João Rocha | Bruno Sepodes (*Portugal*)

12 – Targets for Quality Improvement? Top 10 Teratogenic Drugs Used During Pregnancy in the US [343]

Yanning Wang | Nicole Smolinski | Thuy Thai  
Amir Sarayani | Celeste Ewig | Sonja Rasmussen  
Almut Winterstein (*United States*)

13 – Effectiveness of Risk Minimization Plan for Concentrated Insulin Lispro in France, Germany and Sweden [344]

Ayad K. Ali | Melissa L. Ewing (*United States*)

14 – A Comprehensive Review on the Teratogenic Risks for Twelve Drugs with Risk Evaluation and Mitigation Strategy (REMS) to Prevent Prenatal Exposure [345]

Tansu Miriam Isilay Aydogan | Nicole Smolinski | Thuy Thai  
Sebastian Jugl | Amir Sarayani | Celeste Ewig  
Almut Winterstein (*Germany*)

15 – Contribution of Real-World Evidence to Support Efficacy Claims in Centralised Marketing Authorisation Applications Submitted to EMA in 2018-2019 [346]

Elisabeth Bakker | Kelly Plueschke | Carla Jonker  
Viktoriiia Starokozhko | Peter Mol | Xavier Kurz (*Netherlands*)

# Poster Session A

## DISEASE EPIDEMIOLOGY/CLINICAL COURSE

---

**16 – Prevalence of Hypothyroidism in the United States: An NHANES 2009–2010 and 2011–2012 Analysis [347]**

Chris Schneiderman | Dianlin Guo | Bruce Barger  
*(United States)*

**17 – A Cross-Sectional Analysis of Systemic Lupus Erythematosus: Younger Patients Have Higher Inpatient Readmission Rates and Older Patients Have Higher Inpatient Resource Use and Mortality [348]**

Laura A. Clark | Evelyn Rizzo | Rosa C. Banuelos  
Koen Degeling | Kathy Belk *(United States)*

**18 – Trends in The Incidence of Chronic Inflammatory Demyelinating Polyneuropathy Over a 10-Year Period in a US Commercially Insured Population [349]**

Nicole Tsao | Venkatesh Harikrishnan  
William A. Blumentals *(United States)*

**19 – Estimating Incidence and Case Fatality of Thyroid Storm in Germany Between 2007 and 2017: A Claims Data Analysis [350]**

Katharina Platzbecker | Arulmani Thiyagarajan  
Till Ittermann | Henry Völzke | Ulrike Haug *(Germany)*

**20 – Using Healthcare Claims to Evaluate Long Haul COVID-19 Disease [351]**

Rachel Ogilvie | Jessica Franklin | Michael C. Doherty  
Heather Norman | John Seeger *(United States)*

**21 – Suicide Poisoning Mortality: A Comparison of the National Poison Control Center and CDC National Datasets [352]**

Silvia Perez-Vilar | Jummai Apata | Dinci Pennap  
Andrew Mosholder *(United States)*

**22 – Type 2 Diabetic Patients with a Single Cardiovascular or Renal Comorbidity: 5-Year Risk of a New Cardiovascular Renal Complication Using the French Nationwide Claims Database [353]**

Patrick Blin | Michael Joubert | Philippe Zaoui  
Estelle Guiard | Dunia Sakr | Caroline Dureau-Pournin  
Marie-Agnès Bernard | Régis Lassalle  
Florence Thomas-Delecourt | Sébastien Bineau  
Nicholas Moore | Cécile Droz-Perroteau  
Patrick Jourdain *(France)*

**23 – Prevalence and Clinical Burden of Genetic Dilated Cardiomyopathy in the United States: Results from The Optum® Electronic Health Records Database [354]**

Scott Kelly | Yaa Ababio | Robert Moccia | Franca S. Angeli  
Joanne Berghout | Kui Huang | Kathy Liu | Sara Burns  
Cynthia Senerchia | Gabriel C. Brooks *(United States)*

**24 – The Burden of Sudden Cardiac Death Among Older Adults Diagnosed with Cancer [355]**

Jennifer Lund | Courtney Schlusser  
Sharon Peacock Hinton | Emilie Duchesneau  
Disha Subramaniam | Magdalene M. Assimon *(United States)*

**25 – Diabetes and Cardiovascular Diseases in Women with Pregnancies Complicated by Vaginal Bleeding: Danish Population-based Cohort Study [356]**

Elena Dudukina | Erzsebet Horvath-Puho  
Henrik Toft Sørensen | Vera Ehrenstein *(Denmark)*

**26 – Type 2 Diabetes, the Epidemic: Trends in Prevalence, Treatment and Risk-Factor Control, 2004-2020 [357]**

Jetty Overbeek | Karin Swart | Marieke Blom | Petra Elders  
Giel Nijpels | Ron Herings *(Netherlands)*

**27 – Characteristics and Trends in Cough Medication Use Among Patients with Chronic Cough in Florida: 2013-2019 [358]**

Weihsuan Jenny Lo-Ciganic | Seonkyeong Yang  
Shu Huang | Juan Hincapie-Castillo | Xuehua Ke  
Jonathan Schelfhout | Helen Ding | Mandel Sher  
Debbie Wilson *(United States)*

**28 – Treatment Rates for Glaucoma and Intraocular Hypertension in the United Kingdom, 2000-2019 [359]**

Luis Velez-Nandayapa | Laura Eggenschwiler | Susan Jick  
Christoph Meier | Claudia Becker *(Switzerland)*

**29 – The Burden of Osteoarthritis Across the States of India, 1990–2019: Findings from the Global Burden of Disease Study 2019 [360]**

Ambrish Singh | Siddharth Kumar Das | Arvind Chopra  
Debashish Danda | Binoy J. Paul | Lyn March  
Ashish Jacob Mathew | Padmanabha Shenoy  
Carolyn Gotay | Andrew J. Palmer | Benny Antony *(Australia)*

# Poster Session A

## 30 – Socioeconomic Position, Psychiatric Medical Treatment and Risk of Breast Cancer Recurrence and Mortality:

### A Danish Population-based Cohort Study [361]

Fanny B. Asmussen | Cathrine Hjorth | Oleguer Plana-Ripoll  
Aurélie Mailhac | Deirdre Cronin-Fenton (Denmark)

## 31 – Risk of COVID-19 Among Patients with Atopic Dermatitis:

### A Targeted Literature Review [362]

Ihtisham Sultan | Ashley Howell | Andrea Marcus  
(United States)

## 32 – Age- and Gender-specific Epidemiology of Urinary Tract Infection, Pneumonia, Sepsis, Cholecystitis and Cellulitis Among the Elderly: A 20-Year Nationwide Study [363]

Hung-Yu Lin | Shih-Tsung Huang | Liang-Kung Chen  
Fei-Yuan Hsiao (Taiwan)

## 33 – Incidence of Diabetes Mellitus Among Chronic Inflammatory Demyelinating Polyneuropathy Patients Compared to the General Population: A Real-World Study of US Commercially Insured Individuals [364]

Nicole Tsao | Venkatesh Harikrishnan  
William A. Blumentals (United States)

## 34 – Evaluating the Effectiveness of Implementing Diagnostic Stewardship in the Management of Acute Pharyngitis: Insights from India [365]

Aleena Issac | Jose J. Kochuparambil  
Jais Vayalikulnel (India)

## 35 - Uropathogens and Their Antimicrobial Sensitivity Patterns to Choose Empirical Antibiotic: Study from a Public Hospital in India [366]

Aleena Issac | Jose J. Kochuparambil  
Jais Vayalikulnel (India)

## 36 – Treatment Patterns for Inflammatory Bowel Disease in Japan and the US (2010-2019) [367]

Michiyo Yamazaki | Hsingwen Chung | Hong Qiu Md, PhD  
(United States)

## 37 – Assessment of Neurological Complications in Hemodialysis Patients [368]

Sunil G M | Savitha Sanathan | Manjunath Shetty  
Ronald Castelino | Santhrupth H V (India)

## 38 – The Willingness and Attitude of Healthcare Providers on Medication Self-Management by Hospitalized Patients with Schizophrenia or Bipolar Disease [369]

Elke Loots (Belgium)

## 39 – Associations Between Oral Diseases and Chronic Diseases Modified by Trajectories of Lifestyle Behaviors: A Nationwide Population-based Study in Korea [370]

Ji-Yeob Choi | Jaseung Choi | Seokyung Hahn  
Hee-Kyung Park | Seo-Young Park (South Korea)

## 40 – The Impact of Improved Treatments on Survival of US Leukemia Patients: 1990-2018 [371]

Nadia Howlader | Kathleen A. Cronin | Angela Mariotto  
Manami Bhattacharya | Elad Sharon (United States)

## 41 – A-1 Adrenergic Receptor Antagonists and Risk of Severe COVID-19 [372]

Elizabeth Smith | David Graham | Hector Izurieta  
Di Zhang | Armen Avagyan | Hai Lyu | A. Wiederhorn  
Yun Lu | Andrew Mosholder | Yueqin Zhao  
Shanlai Shanguan | Huei-Ting Tsai | Dinci Pennap  
Alexander Sandhu | Michael Wernecke | Thomas E. Macurdy  
Jeffrey Kelman | Richard A. Forshee (United States)

## 42 – Migraine and Risk of Gastrointestinal Cancer: A Danish Population-based Cohort Study [373]

Cecilia Fuglsang | Holly Elser | Nils Skajaa | Vera Ehrenstein  
Dóra Körmendiné Farkas | Henrik Toft Sørensen (Denmark)

## 43 – Baseline Study for Improving Diagnostic Stewardship at Secondary Health Care Facilities in Nigeria [374]

Abiodun Egwuenu | Adaora Ejikeme | Sara Tomczyk  
Olaniyi Ayobami | Oluwaseun Odebajo | Samuel Akhibi  
Constance Agulanna | Osayande Osagie | Stella Inweregbu  
Ridwan Yahaya | Tochi Okwor | Hannah Dada-Adegbola  
Ikeoluwapo Ajayi | Abdulhakeem Olorukooba  
Tim Eckmanns | Chinwe Lucia Ochu  
Chikwe Ihekweazu (Nigeria)

# Poster Session A

## 44 – Epidemiology of Pseudomonas and Multidrug-resistant Pseudomonas Species in Patients Hospitalized with Community-acquired Bacterial Pneumonia [375]

Adeniyi J. Idigo | J Michael Wells | Matthew L. Brown  
Howard Wiener | Russell Griffin | Gary Cutter  
Sadeep Shrestha | Rachael A. Lee (United States)

## 45 – Development and Validation of a Chronic Kidney Disease Phenotype Using Combined Electronic Health Record and Claims Data [376]

Lily Besette | Julie Paik | Richard Wyss  
Julianna M. Mastrorili | Zhigang Lu | Theodore Tsacogianis  
Joshua Lin (United States)

## 46 – Characteristics of Asthma Patients with COVID-19 by Disease Severity and Across Age Groups – A Swedish Population-based Analysis within the SCIFI-PEARL Project [377]

Brian K. Kirui | Ailiana Santosa | Lowie Vanfleteren  
Caroline Stridsman | Fredrik Nyberg (Sweden)

## 47 – Assessment of Incidence, Pattern and Risk Factors Associated with Opportunistic Infections Among HIV Seropositive Patients [378]

Balaji Sathyanarayana Gupta | Alan James  
Ramesh Madhan (India)

## epiexcellence

Epi Excellence is pleased to announce the addition of **Haley Kaplowitz and Doug Watson** to the team!

Our 35+ epidemiologists and scientists are readily available to provide a range of epidemiology services:

- Literature review (simple to complex, narrative to systematic, for any purpose)
- Study development and support (strategic planning; protocol, SAP, report, or manuscript writing)
- Strategic consulting
- Other tasks, no matter how small

Epi Excellence is a small business, honored to be certified as a Women's Business Enterprise and a Minority Business Enterprise.



Proud sponsor of **ICPE's Lactation Room - Bella Center Room 28**

Call or Text: +1 215.920.7680 | Email: [eming@epiexcellence.com](mailto:eming@epiexcellence.com)  
Web: [epiexcellence.com](http://epiexcellence.com)



Eileen E. Ming, MPH, ScD, FISPE



Haley J. Kaplowitz, PhD



Doug Watson, PhD, FISPE

# Poster Session A

## DRUG UTILIZATION RESEARCH

48 – Effect of the COVID-19 Pandemic on Medicines Prescription for Children in Portugal [379]

Ana Silva | Claudia Furtado | Célia Silva (Portugal)

49 – Post-Myocardial Infarction Guideline-recommended Therapy Utilization Sankey Diagrams [380]

Montika Bush | Sharon Peacock Hinton | Ross J. Simpson  
Gang Fang (United States)

50 – Characterization and Treatment Patterns of Systemic Lupus Erythematosus Patients – Data from a Large Israeli Health Maintenance Organization [381]

Vered Rosenberg | Tali Eviatar | Gabriel Chodick  
Daphna Paran (Israel)

51 – The Use of Metamizol and Other Non-opioid Analgesics in Switzerland Between 2014 and 2019: A Descriptive Study [382]

Stephan Gut | Marlene Rauch | Carola A. Huber  
Manuel Haschke | Jan Gärtner | Christoph Meier  
Julia Spoendlin (Switzerland)

52 – Titanium Dioxide in Drugs Available on the French Market [383]

Manon Cairat | Inge Huybrechts | Agnès Fournier (France)

53 – A Factorial Randomized Trial of Personalized Prescribing Portraits and Evidence Letters to Reduce Long-term Proton Pump Inhibitor Prescribing in Primary Care [384]

Greg Carney | Anat Fisher | Dana Stanley  
Malcolm Maclure | Colin Dormuth (Canada)

54 – Protocol for Implementing and Evaluating Online Physician Prescribing Portraits: Scalable Low-Cost Audit and Feedback Delivery and Improvement [385]

Greg Carney | Sean Burnett | Malcolm Maclure  
Colin Dormuth (Canada)

55 – Initial Choice and Switching of P2Y12 Inhibitors Among Patients with Acute Coronary Syndrome (ACS) After Percutaneous Coronary Intervention (PCI) [386]

Yehua Wang | Joshua Brown | Larisa Cavallari  
Almut Winterstein (United States)

56 – Drug Treatment in Older Patients According to Indicators of Potentially Rational Prescribing [387]

Naldy Parodi Lopez | Staffan A. Svensson  
Susanna M. Wallerstedt (Sweden)

57 – Status of the Implementation of National Action Plans—All Countries, 2021 [388]

Nkuchia M. M'ikanatha | Xin Yin | David Welliver  
Heather Tate (United States)

58 – Current Trends in Continuous Peripheral Nerve Block Use in Total Knee Arthroplasty [389]

Sachinkumar Singh | Gaurav Bisht | Jennifer Wood  
(United States)

59 – Drug Utilization and Characteristics of COVID-19 Positive Pre- and Postmenopausal Women Diagnosed with Breast Cancer: A Cross-Sectional SCIFI-PEARL Study [390]

Mohammadhossein Hajiebrahimi | Hussam Shihan  
Bjorn Wettermark | Fredrik Nyberg (Sweden)

60 – Trends of Thromboprophylaxis Among Newly Diagnosed Multiple Myeloma Patients Initiating Immunomodulatory Drug-based Regimens, 2010 to 2018 [391]

Abdullah Abdelaziz | Karen Sweiss | Pritesh R. Patel  
Brian C.-H. Chiu | Gregory Calip (United States)

61 – Assessment of Drug-Drug Interactions and Their Associated Risk Factors in Patients with Systemic Lupus Erythematosus: A Cross-Sectional Study [392]

Sujit Kumar Sah | Subramanian Ramaswamy  
Ramesh Madhan (India)

62 – Use of Prescription Medicines Among Incarcerated Individuals in the United States [393]

Jill Curran | Brendan Saloner | Matthew Tajanlangit  
G. Caleb Alexander (United States)

63 – The Availability of Essential Medicines for Cardiovascular Diseases in Low- and Middle-income Countries: A Case Study of Bangladesh [394]

Md Jamal Uddin | Shariful Hakim  
Muhammad Abdul Baker Chowdhury (Bangladesh)

# Poster Session A

## 64 – Utilisation and Prescribing Patterns of Antipsychotic Medication in the Scottish Primary Care Setting (2010-2020) [395]

Fatema Mahmoud | Siobhan McBride | Amanj Kurdi  
(United Kingdom)

## 65 – Association of Medication Clusters and Labor Market Marginalization in Refugee Youths and Swedish-Born with Common Mental Disorder in Sweden [396]

Jiaying Chen | Ellenor Mittendorfer-Rutz | Heidi Taipale  
Syed Rahman | Thomas Niederkrotenthaler  
Peter Klimek (Austria)

## 66 – Trends in Antibiotic Utilization in Australian Residential Aged Care from 2016-2019: A Case Study of Trends of the Antibiotics Frequently Used to Manage Urinary Tract Infection [397]

Chloe C. H. Smit | Katja Taxis | Kris Rogers  
Hamish Robertson | Lisa Pont (Australia)

## 67 – Off-Label Low Dose Amitriptyline for Insomnia Disorder: Patient-Reported Outcomes [398]

Mette H. Bakker | Jacqueline Hugtenburg | Marcel Smits  
Henriette Van Der Horst | Pauline Slottje (Netherlands)

## 68 – Measuring Access to Medicines for Children: The Robustness of a Child-Specific Indicator [399]

Rianne Van Den Ham | Iris Joosse | Aukje Mantel-Teeuwisse  
Veronika J. Wirtz | Fatima Suleman (Netherlands)

## 69 – Evaluating Brazil's National Administrative Claims Data for Real-World Pharmacoepidemiologic Studies: Trends in Rheumatoid Arthritis Using DATASUS (2010-2020) [400]

Alexander Liede | Marina G. Birck | Marco Curi  
Whitney Krueger | Guilherme Julian (Ireland)

## 70 – Temporal Trends and Correlates of Early Life Exposure to Acid-suppressant Therapy [401]

Gabriel Chodick | Inbal Goldshtein | Tomer Achler  
Ron Shaoul | Shlomi Cohen | Amir Ben Tov (Israel)

## 71 – Epidemiology Assessment of Poly-pharmacy Among Metabolic Syndrome Patients Based on Prescriptions of Iranians Health Insurance Service Data Sets, a Cross Sectional Study [402]

Mojdeh Daneshmand | Hamidreza Jamshidi  
Farshad Farzadfar | Mohammadhadi Farjoo  
Salehe Mortazavi | Mohsen Shati (Iran)

## 72 – Machine Learning-based Prediction Models for Outpatient Prescription of Japanese Kampo Formulations: Development and Validation Using a Health Insurance Claims Database [403]

Hayato Yamana (Japan)

## 73 – Choice of Initial Treatment with Cholesterol Lowering Drugs in Patients with Familial Hypercholesterolemia, Atherosclerotic Cardiovascular Disease, or Increased Risk of Atherosclerotic Cardiovascular Disease [404]

Jakob Kronkvist Hoe | Camilla B. Jensen | Susanne Hansen  
Rasmus Huan Olsen | Tina Johansen  
Espen Jimenez-Solem | Janne Petersen (Denmark)

## 74 – Community Pharmacists' Knowledge, Attitude, and Practices Towards Antibiotic Use in Bulgaria [405]

Hristina Lebanova | Stefan Balkanski | Nadia Veleva (Bulgaria)

## 75 – Drug Utilization of Anxiolytics and Sedatives Among New Users in Sweden [406]

Elin Dahlen | Carola Bardage | Paulina Tuvendal  
Maria Grünewald | Rickard Ljung (Sweden)

## 77 – Incidence of Antipsychotic Use Among Community Dwellers with and without Parkinson's Disease [408]

Miia Tiihonen | Satu Lilja | Anna-Maija Tolppanen  
Sirpa Hartikainen (Finland)

## 78 – Time Trends in the Prescription of Overactive Bladder Agents in England [409]

Kathryn Richardson | Yoon K. Loke | Nicholas Steel  
Duncan Edwards | Jalesh N. Panicker | Stuart Irving  
Katharina Mattishent | Chris Fox | Louise Robinson  
Irene Petersen (United Kingdom)

# Poster Session A

**79 – Improving Patient Safety: A Qualitative Study of the Implementation of the 'Know Check Ask' Medication Safety Campaign Among Healthcare Professionals, Patients and Carers [410]**

John E. Hughes | B. O'Donovan | C. Kirke | M. Pate  
S. Mchugh | Kathleen E. Bennett | Caitriona Cahir (*Ireland*)

**80 – Self-Sufficiency and Pharmaceutical Local Production of Chronic Diseases Medicines in Saudi Arabia: The Case of Type Two Diabetes Medications [411]**

Amal Alshatri Almotiry | Abdullaah Alshareef  
Abdulaali Almutairi | Abdulmohsen Bahlewa  
Abdullah Alshehri | Omar Almazroo  
Mohammed Ghazwani (*Saudi Arabia*)

**81 – Less Timely Initiation of Glucose-lowering Medication Among Younger and Male Patients with Diabetes and Similar Initiation of Blood Pressure-lowering Medication Across Age and Sex: Trends Between 2015 and 2020 [412]**

Petra Denig | Martina Ambroz | Sieta De Vries  
Klaas Hoogenberg (*Netherlands*)

**82 – Antibiotic Use for Diarrheal Illness in Patients with a Positive Molecular Gastrointestinal Pathogen Panel Result [413]**

Samantha Eiffert | Emily Ciccone | Natalie Mackow  
Banks Kookan | Melissa B. Miller | Alan Kinlaw (*United States*)

**83 – Storage and Disposal of Medicines by Households in Kathmandu Valley, Nepal [414]**

Nisha Jha | Sajala Kafle | Shital Bhandary  
Pathiyil Ravi Shankar (*Nepal*)

**84 – Population, Outcome, and Treatment Changes in Secondary Data Early in the COVID-19 Pandemic [415]**

Michael Webster-Clark | Joyce Pak (*Canada*)

**85 – Changes in Use of Glucose-Lowering Drugs and Physician Responsibility: A Danish Nationwide Study [416]**

Anton Pottegård | Reimar Thomsen | Jacob Harbo Andersen  
Jens Søndergaard | Tina Vilsbøll (*Denmark*)

**86 – Impact of Angiotensin-Receptor-Blocker (ARB) Recalls Due to Nitrosamine Contamination on ARB Utilization in the US, Canada, and Denmark [417]**

Efe Eworuke | Mayura Shinde | Laura Hou  
Michael Paterson | Peter Jensen | Judith Maro | Ashish Rai  
Daniel Scarnecchia | Daniel Woronow | Anton Pottegård  
Robert Platt | Hana Lee | Dinci Pennap | Marie Bradley  
(*United States*)

**87 – Impact of Implementing a Guide on Intravenous Fluids to Minimise the Risk of Hospital-acquired Hyponatraemia in Denmark [418]**

Per Sindahl | Christian Overgaard-Steensen  
Helle Wallach-Kildemoes | Marie Louise De Bruin  
Kaare Kemp | Helga Gardarsdottir (*Denmark*)

**89 – Utilization Patterns and Predictors of Persistence for Anti-osteoporosis Treatment Initiators in Denmark: A Population-based Cohort Study [420]**

Vera Ehrenstein | Alma Becic Pedersen | Nickolaj Risbo  
George Kafatos | David E. Neasham | James O'Kelly  
(*Denmark*)

**90 – The Utilisation of Low-Dose Rivaroxaban in Patients with Atherosclerotic Cardiovascular Disease in the United Kingdom and The Netherlands [421]**

Nicholas B. Hunt | Allan Salih | Marloes Bazelier  
Bjorn Wettermark | Sander Van Doorn | Helga Gardarsdottir  
Olaf H. Klungel | Romin Pajouheshnia (*Netherlands*)

**91 – Time Trends in Antidepressant Use Among Women Aged 45-75 in Germany [422]**

Wiebke Schaefer | Miriam Heinig | Ulrike Haug (*Germany*)

**92 – Initiation of Antihypertensive Drugs to Patients with Confirmed COVID-19 – A Population-based Cohort Study in Sweden [423]**

Bjorn Wettermark | Salar Issa Moussa | Fredrik Nyberg  
Mohammadhossein Hajiebrahimi | Rebecka Bertilsson  
Jonatan Nåtman | Ailiana Santosa (*Sweden*)

# Poster Session A

## 93 – Trends of Antiseizure Medications Utilization in Pregnant People: Population-Level Data from Two Canadian Provinces Over Two Decades [424]

Sherif Eltonsy | Payam Peymani | Brandace Winquist  
Joseph Delaney | Walid Shouman | Alekhya Lavu  
Kaarina Kowalec | Marcus Ng (Canada)

## 94 – Opioid Prescriber Responsibility: A Danish Drug Utilization Study [425]

Lotte Rasmussen | Anne Mette Skov Soerensen  
Morten Olesen | Anton Pottegård (Denmark)

## 95 – Opioid Overdose Risk Prediction in a State Medicaid Program: How Does Predicted Risk Change Over Time? [426]

Serena Jingchuan Guo | Walid Gellad | Qingnan Yang  
Jeremy C. Weiss | Julie M. Donohue | Gerald Cochran  
Adam J. Gordon | Daniel Malone | Kent Kwok  
Courtney C. Kuza | Debbie Wilson  
Weihsuan Jenny Lo-Ciganic (United States)

## 96 – Epilepsy: Trends in Real-World Treatment Patterns in the United States [427]

Lawrence Rasouliyan | Amanda G. Althoff | Vikas Kumar  
Stacey Long | Mitesh B. Rao (United States)

## 97 – Impact of Risk Minimisation Measures on the Use of High-dose Cyproterone Acetate in France [428]

Anke Neumann | Pauline Dayani | Isabelle Yoldjian  
Mahmoud Zureik | Sébastien Froelich | Alain Weill (France)

## 98 – Agreement on Drug Interactions from Two Drug Information System: An Analysis from a Population-based Survey in the Brazilian Amazon, 2019 [429]

Tais Freire Galvao | Tayanny Margarida M. Almeida Biase  
Giulia Brunieri | Marcus Silva (Brazil)

## 99 – Implementation of a Living Lab Intervention in Family Medicine Groups to Improve Medication Use for Seniors with Neurocognitive Disorders [430]

Dylan Bonnan | Edeltraut Kröger | Anne Maheu  
Lise Poisblaud | Laurianne Bélanger | Isabelle Vedel  
Machelle Wilchesky | Yves Couturier | Nadia Sourial  
Michèle Morin | Line Guénette (Canada)

## 100 – The Association of Patients' Demographics with Glucose-lowering Drugs Prescription Among Patients with Type 2 Diabetes Mellitus: A Systematic Review and Meta-Analysis of Observational Studies [431]

Fatema Mahmoud | Haya Yasin | Nouf Abutheraa  
Amanj Kurdi (United Kingdom)

## 101 – Antibiotic Use During Pregnancy: A Swedish Drug Utilization Study from 2006 to 2019 [432]

Aya Nakitanda | Ingvild Odsbu | Pär Karlsson  
Laura Pazzagli (Sweden)

## 102 – Drug Utilization Pattern of Non-steroidal Anti-Inflammatory Drugs Among Pre-end-stage Renal Disease Patients in Taiwan [433]

Yuhuan Shih | Ju-Ling Chen | Yu-Ching Chang  
Chien-Huei Huang | Ching-Lan Cheng (Taiwan)

## 103 – Differences in the Use of Medications for Treated ADHD Patients Between Children and Adults from Real-World Data in Korea [434]

Yoon Cho | Hankil Lee (South Korea)

## 104 – Impact of Angiotensin-Receptor-Blocker (ARB) Recalls Due to Nitrosamine Contamination on ARB Utilization in Germany: A Multinational Study with a Common Protocol Led by FDA [435]

Chantal Quinten | Chantal Quinten | Xavier Kurz  
Marie Bradley | Hana Lee | Efe Eworuke (Netherlands)

## 105 – Rising Trends of Opioid Prescription in Brazil, 2014-2019 [436]

Raissa Carolina Fonseca Candido  
Cristiane Aparecida A. Menezes De Pádua  
Ana Paula Melo (Brazil)

## 106 – Impact of Regulatory Interventions on Ulipristal Acetate (Esmya) Use in Spain: An Interrupted Time-series Analysis [437]

Raquel Gutierrez Machin | Marta Monreal | Diana González  
Belén Castillo | Consuelo Huerta | Alfonso Rodríguez  
Dolores Montero (Spain)

# Poster Session A

## HEALTH EQUITY

---

### 107 – Women's Autonomy in Choosing Methods for HIV Prevention [438]

Raissa Carolina Fonseca Candido | Ana Carolina Mayrink  
Cristiane Aparecida A. Menezes De Pádua (Brazil)

### 108 – Health Determinants and the Number of Deaths Caused by COVID-19 in Brazil Regions – An Ecological Analysis at the Initial Period of the Pandemic [439]

Raissa Carolina Fonseca Candido | Alicia Amanda M. Costa  
Higor José Souza | Paula Drummond | Jéssica Malta  
Cristiane Aparecida A. Menezes De Pádua (Brazil)

### 109 – Disparity Among Racial Groups for Tibial Fracture Treatments in a Medicaid Database [440]

Chantal Holy | Mari Vanderkarr | Jill Ruppenkamp  
Mollie Vanderkarr | Anjani Parikh | Charisse Sparks  
Paul Coplan | Toni M. Mclaurin (United States)

### 110 – Disparity Among Racial Groups for Humeral Fracture Treatments in a Medicaid Database [441]

Chantal Holy | Mari Vanderkarr | Jill Ruppenkamp  
Mollie Vanderkarr | Anjani Parikh | Charisse Sparks  
Paul Coplan | Toni M. Mclaurin (United States)

### 111 – Disparity Among Racial Groups for Femoral Fracture Treatments in a Medicaid Database [442]

Chantal Holy | Mari Vanderkarr | Jill Ruppenkamp  
Mollie Vanderkarr | Anjani Parikh | Charisse Sparks  
Paul Coplan | Toni M. Mclaurin (United States)

### 112 – Differences in Heart Failure Hospitalization Risk Following Initiating SGLT2 Inhibitors vs DPP4 Inhibitors Across Race/Ethnicity and Rural/Urban Areas [443]

Serena Jingchuan Guo | Yujia Li | Jiang Bian  
Daniel T. Lackland | Stephen Kimmel | Desmond A. Schatz  
Almut Winterstein (United States)

### 113 – Racial Disparities in COVID-19 Outcomes Among Patients with Rheumatic Arthritis (RA) – A Population-based Study Using US EHR Data [444]

Xiaofeng Zhou | Ling Li | Rongjun Shen | Leo Russo  
Oladayo Jagun (United States)

### 114 – Are Women with Rheumatoid Arthritis Really Less Likely to Achieve Remission with Biologics? A Cohort Study in the Swiss Clinical Quality Management Cohort [445]

Enriqueta Vallejo-Yague | Julia N. Pfund | Theresa Burkard  
Carole Clair | Raphael Micheroli | Burkhard Möller  
Axel Finckh | Andrea Burden (Switzerland)

### 115 – Repurposing Metformin Among Older Adults with Alzheimer's Disease and Other Dementias: Health Disparities and Equity Implications [446]

Kevin Lu | Xiaomo Xiong | Minghui Li (United States)

### 116 – A Survey Among Urban Community Pharmacists and Their Knowledge, Attitude and Practice Towards Travel-related Infectious Diseases [447]

Janga Monisha Reddy | Mahalekshmi M S | Mahima Murali  
Lalmalsawmi Renthlei | Savitha Sanathan (India)

### 117 – Beta-Blockers in Atrial Fibrillation Patients with Heart Failure [448]

Zhen-Fang Lin (Taiwan)

### 118 – Disparities in the Association Between Proximity to Community Healthcare Facilities and COVID-19 Related Mortality Across US Counties in the COVID-19-vaccine Era [449]

Wenxi Huang | Inmaculada Hernandez | Shangbin Tang  
Nico Gabriel | Nasser Sharareh | Nimish Patel  
Lucas A. Berenbrok | Sean Dickson  
Serena Jingchuan Guo (United States)

### 119 – Applying Parkinson's Disease (PD) Clinical Trial Eligibility Criteria to US Claims Data by Demographic Distribution [450]

Jeremy D. Furtado | Feiby L. Nassan | Henry Krzywy  
Susan Eaton | Nicholas J. Everage | Nancy Maserejian  
(United States)

# Poster Session A

122 – Impact of Alzheimer's Disease and Related Dementias on Colorectal Cancer Screening Utilization, Knowledge, and Associated Health Disparities [453]

Xiaoxia Wang | Gang Lv | Xiangxiang Jiang | Minghui Li  
Kevin Lu (*United States*)

123 – Measuring Social Determinants of Health in Real-World Data: A Review of Pharmacoepidemiology Studies [454]

Leah Mcgrath | Amanda Miles | Andy Surinach  
Deepa Malhotra (*United States*)

124 – COVID-19 and Breast Cancer Care in Ireland: A Survey Study to Investigate the Impact of the Pandemic on Breast Cancer Services [455]

Charlotte Myers | Kathleen E. Bennett  
Caitriona Cahir (*Ireland*)

125 – Time-Dependent Risk of Major Dental Treatment Over 10 Years in Cancer Patients Compared to the General Population Using a National Claims Database [456]

Areum Han | Eun-Gee Park | Jeong-Hwa Yoon | Ji-Yeob Choi | Hee-Kyung Park | Seokyoung Hahn  
(*South Korea*)



Office of the Chief Medical Officer  
Global Epidemiology Organization



# Poster Session A

## METHODS IN PHARMACOEPIDEMOLOGY

---

**126 – Use of a Potential Outcomes Framework to Simulate Bias Due to Unidirectional Treatment Switching in Real-World Studies [457]**

Imaani Easthausen | Elisha Beebe | Elizabeth M. Garry  
David Lenis | Ulka Campbell | Nicolle Gatto (*United States*)

**127 – Trends in the Incidence of Immunologic and Oncologic Diseases Before and During COVID-19 Pandemic in the US [458]**

Nicole Tsao | Anil Mor | Venkatesh Harikrishnan  
Sarah-Jo Sinnott (*United States*)

**128 – The State of Use and Utility of Negative Controls in Pharmacoepidemiologic Studies [459]**

Jeong-Eun Park | Zafar Zafari | Chintal H. Shah  
Susan Dosreis | Emily F. Gorman | Wei Hua | Yong Ma  
Fang Tian (*United States*)

**129 – Validity of Adverse Clinical Outcomes in Routine Health Data for COVID-19 Vaccines and Therapies [460]**

Belene Podmore | Nawab Qizilbash | Kirsty Andresen  
Marina Hinojosa-Campos | Marianne Cunningham (*Spain*)

**130 – Evaluation of a Cross-School, Student-led Reading Club on Facilitating Learning in Pharmacoepidemiology – Experience of the Tea & Crêpe Reading Club from Taiwan [461]**

Hsiang-Te Tsai | Hsuan-Yu Su | Nai-Yu Chen | Chin-Yao Shen  
Miyuki Hsing-Chun Hsieh | Yea-Huei Kao Yang  
Edward Lai (*Taiwan*)

**131 – Changes in Incidence and Characteristics of Juvenile Idiopathic Arthritis Diagnoses from ICD-9-CM to ICD-10-CM [462]**

Lauren E. Parlett | Amanda Neikirk | Cecilia Huang  
Stephen Crystal | Amy Davidow | Kevin Haynes  
Tobias Gerhard | Carlos D. Rose | Brian L. Strom  
Daniel B. Horton (*United States*)

**132 – Accounting for Time Trends in Classification Parameters Using the Adaptive Validation Approach [463]**

Katherine Lawson-Michod | Julie Barberio  
Richard Macle hose | Thomas P. Ahern | Timothy Lash  
Lindsay J. Collin (*United States*)

**133 – Can Machine Learning Models Help Predict Potentially Inappropriate Medication Use in Older Adults? A Population-based Cohort Study [464]**

Yohann M. Chiu | Barbara Roux | Marie-Eve Gagnon  
Marc Simard | Denis Talbot | Caroline Sirois (*Canada*)

**134 – Methods for Drug Safety Signal Detection Using Routinely Collected Electronic Healthcare Data: A Systematic Review [465]**

Astrid Coste | Angel Wong | Marleen Bokern | Andrew Bate  
Ian Douglas (*United Kingdom*)

**135 – Validation of an Algorithm to Identify Venous Thromboembolism (VTE) in Health Insurance Claims Data Among Patients with Rheumatoid Arthritis [466]**

Sangmi Kim | Carolyn Martin | John C. White  
Maureen H. Carlyle | Shiyao Gao | Claudia A. Salinas  
Bonnie Bui (*United States*)

**136 – Validation of an Algorithm for Unusual Site Thrombosis with Thrombocytopenia Syndrome (TTS) within Electronic Health Records (EHRs) [467]**

Shayan Hobbi | Patrick Saunders-Hastings | Cindy Zhou  
Patricia Lloyd | Nader Alawar | Tainya Clarke | Lisa Kowarski  
Jeffrey Beers | Ananth Srikrishnan | Timothy Burrell  
Hui-Lee Wong | Steven Anderson (*United States*)

**137 – Assessing the Robustness of COVID-19 Vaccine Effectiveness Studies to Bias [468]**

Sophie Graham | Elise Tessier | Julia Stowe  
Jamie Lopezbernal | Nick Andrews | Jemma Walker  
Helen McDonald (*United Kingdom*)

**138 – Comparing Study Designs in Case-crossover Studies of Chronic Medications Versus Acute Medications in a Systematic Review [469]**

Hsiao-Ching Huang | Wen-Chin Li | Todd A. Lee

**139 – The Use of Electronic Health Records During The COVID-19 (C19) Pandemic: What Impact for Observational Studies Not Assessing COVID-19? [470]**

Helene Denis | Eleonore Herquelot | Nada Assi  
Fanny Raguideau (*France*)

**140 – Accuracy and Validity of Reported Opioid Prescription Days' Supply [471]**

Dustin K. Miracle | Svetla Slavova | John Brown  
Nabarun Dasgupta | Sarah Harris | Patricia Freeman  
(*United States*)

**141 – A Novel Method for Estimating Survival Parameters Under Conditionally Independent Left Truncation [472]**

Arjun Sondhi (*United States*)

# Poster Session A

**142 – Diabetes and IBD: Utilization of High Dimensional Propensity Score Methods for Screening and Balancing Risk Factors Between Type 2 Diabetes and Non-diabetes Population in Risk of IBD Assessment [473]**

Ling Zhang (*United States*)

**143 – Extending Treatment Effects from a Randomized Trial Using Observational Data [474]**

Anthony Matthews | Issa J. Dahabreh | Ole Fröbert  
Bertil Lindahl | Stefan James | Maria Feychting  
Tomas Jernberg | Anita Berglund | Miguel A. Hernán (*Sweden*)

**144 – Validation of Diagnostic Codes to Identify Carbon Monoxide Poisoning in Taiwan's Claim Data [475]**

Shu-Chen Liao | Shih-Chieh Shao (*Taiwan*)

**145 – Co-Producing a Pharmacoepidemiology Online Knowledge Hub [476]**

Annie Jeffery | Sophie Eastwood | Matthew Adesuyan  
(*United Kingdom*)

**146 – Validation of New Medication User Definitions in Single-specialty EHR Data [477]**

Jeffrey Curtis | Yujie Su | Michael George | Cassie Clinton  
Patrick Stewart | Fenglong Xie (*United States*)

**147 – A Review of Algorithms Used to Identify People Who Use Nonmedical or Psychotropic Drugs in Electronic Healthcare Records and Claims Data [478]**

Mary C. Figgatt | Asher J. Schranz | Juan Hincapie-Castillo  
Yvonne M. Golightly | Stephen Marshall | Nabarun Dasgupta  
(*United States*)

**148 – The Effect of Continuous Use of Antidepressants, with or without Anticholinergic Properties, for At Least 4 Months Versus No Treatment on the Incidence of Dementia: A Target Trial Emulation [479]**

Joan Fornas | Jaume Aguado | Elena Rivero-Ferrer  
Estel Plana | Barbra A. Dickerman  
Xabier Garcia De Albeniz (*Spain*)

**149 – Inverse Probability Treatment Weighting Versus Propensity Score Matching in the Sentinel System: A Test Case [480]**

Marie Bradley | Talia Menzin | Joy Kolonoski | Mayura Shinde  
Rongmei Zhang | Efe Eworuke | David Graham | Laura Hou  
Adebola Ajao | Po-Yin Chang | John Connolly (*United States*)

**150 – Association of Benzodiazepines, Z-Drugs, Pregabalin and Melatonin with Traffic Accidents [481]**

Merete Osler | Martin Balslev Jørgensen (*Denmark*)

**151 – Validation of Medical Code Lists for Defining Mental Health Conditions with Primary Care Data: A Mixed Qualitative and Quantitative Study [482]**

Juan Carlos Jc Bazo Alvarez | Christina Avgerinou  
Danielle Nimmons | Joseph F. F. Hayes | Claudia Cooper  
David Osborn | Irene Petersen | Kate Walters (*United Kingdom*)

**152 – Representativeness of the PHARMO Electronic Health Records (EHRs) from Primary Care [483]**

Jetty Overbeek | Eline Houben | Karin Swart  
Fernie J. Penning-Van Beest | Ron Herings (*Netherlands*)

**153 – Data Source Heterogeneity in Multi-data Base Pharmacoepidemiologic Studies: An ISPE-sponsored Scoping Review [484]**

Rosa Gini | Romin Pajouheshnia | Gillian Hall | Robert Platt  
Soko Setoguchi | Marloes Bazelier | Sigal Kaplan  
Xiaofeng Zhou | Stephan Lanes | Kenneth Man | Lin Li  
Mehmet Burcu | Giuseppe Roberto | Caitlin Dodd  
Carlos Duran | Angelika Wientzek-Fleischmann  
Kanaka Soman | Edward Lai | Karine Marinier  
Dimitri BennettHelga Gardarsdottir (*Italy*)

**154 – Identifying Hospitalizations in Patients with Medicare Supplemental Insurance [485]**

Virginia Pate | Jessica Young | Jennifer Lund | Til Stürmer  
Michele Jonsson Funk (*United States*)

**155 – Discharged Where? The Importance of Understanding Discharge Dispositions When Estimating In-hospital Mortality [486]**

M. Alan Brookhart | Catherine Wiener | Alexander Breskin  
(*United States*)

**157 – Addressing Residual Confounding Using Propensity Score Matching Versus Cardinality Matching [488]**

Stephen Fortin | Martijn Schuemie (*United States*)

**158 – The Autopsy of a Failed Instrumental Variable: Plasmode Simulation as a Tool to Assess Unconfoundedness of an IV [489]**

Albert Prats-Urbe | Daniel Prieto-Alhambra  
Victoria Y. Strauss (*United Kingdom*)

# Poster Session A

159 – Development and Application of a Claims-based Frailty Index (CFI): A Systemic Review [490]  
Shu Ping Huang (Taiwan)

160 – Optimizing Clinicaltrials.gov as a Tool to Evaluate the Potential of Real World (RW) Data Sources for Use as External Comparator Arms [491]  
Danielle Chun | John Garrity | David Tabacco  
Emily Brouwer (United States)

161 – Opportunities and Challenges for Decentralized Clinical Trials: The European Regulators' Perspective [492]  
Amos De Jong | Tessa Van Rijssel | Yared Santa-Ana-Tellez  
Mira Zuidgeest | Scott Askin | Ghislaine Van Thiel  
Jaime Fons-Martínez | Tim De Smedt | Anthonius De Boer  
Helga Gardarsdottir (Netherlands)

162 – Evaluation of the Case-Time-Control Design to Examine the Association between Anticancer Drug Use and Acute Kidney Injury [493]  
Philip Munch | Simon Jensen | Uffe Heide-Jørgensen  
Mette Nørgaard | Henrik Birn  
Christian Christiansen (Denmark)

## AETION®

### Real world evidence for real world change

Real change takes confidence. Aetion transforms real world data into the vital, impactful insights and evidence you need to make the decisions that will change health care.

- Ground-breaking technology
- Industry-leading scientific expertise
- Standard-setting data optimization

Visit us at **Booth 305** to start a conversation about the ways you want to drive change.

[aetion.com](https://aetion.com) | [sales@aetion.com](mailto:sales@aetion.com)



# Poster Session A

## MOLECULAR EPIDEMIOLOGY/ BIOMARKERS/ PHARMACOGENETICS

### 163 – Colorectal Cancer Cohort Comparison Among Four Real-World Databases [494]

Wei Zhou | Ching-Yu Wang | Changxia Shao  
Alicia McDonald | Edward A. Bortnichak | Xinyue Liu  
(United States)

### 164 – Genetic Polymorphisms of CYP2C19 Gene, Clopidogrel Use, and Risk of Mortality: The Rotterdam Study [495]

Negin Soroush | Mkamran Ikram | Bruno H. Stricker  
Fariba Ahmadizar (Netherlands)

### 165 – In-Silico Determination of Therapeutic Possibilities for Contact Eczema: A Gene Database Linked Analysis [496]

Neha Maria Thomas (India)

### 166 – Drug Interactions with Tamoxifen in a Danish Premenopausal Breast Cancer Cohort [497]

Kirsten M. Woolpert | Lindsay J. Collin | Thomas P. Ahern  
Per Damkier | Anders Kjærsgaard | Henrik Toft Sørensen  
Stephen Hamilton-Dutoit | Bent Ejlersen  
Peer Christiansen | Rebecca Silliman | Timothy Lash  
Deirdre Cronin-Fenton (Denmark)

## PHARMACOVIGILANCE

### 167 – Community Pharmacists-Reported Barriers and Facilitators for Adverse Drug Reaction Reporting: Findings of a Focus Group Study [498]

Atiqulla Shariff | Srikanth Malavalli Siddalingegowda  
Aishwarya Mahesh Kumar Padmini | Hariss Mohanram  
Sidharth Soman (India)

### 169 – Post-Marketing Safety Profile of Cannabis Products: Signals from the FDA Adverse Event Reporting System [500]

Valentina Giunchi | Michele Fusaroli | Carlotta Lunghi  
Arsène Zongo | Emanuel Raschi | Elisabetta Poluzzi (Italy)

### 170 – Pulmonary Related Adverse Events Associated with Bruton's Tyrosine Kinase Inhibitor: A Disproportionality Analysis in a Spontaneous Reporting Database [501]

Subeesh Kulangara Viswam | Amrutha Shettigar  
Zeba Zeba | Ashwin Dhas | Aarushi Kheterpal  
Gursimran Kaur | Lipin Lukose (India)

### 171 – Unintended Impact of Medicines Regulatory Interventions: A Systematic Review Focusing on Data and Methods [502]

Tomas Lasys | Yared Santa-Ana-Tellez | Satu Siiskonen  
Rolf Hh Groenwold | Helga Gardarsdottir (Netherlands)

### 172 – Pembrolizumab and the Potential Risk of Cholestasis: A Review of Pharmacovigilance Data [503]

Abdulaziz Nasser Alakeel | Roaa M. Alamri  
Abdulrahman Almutairi | Mohammed Fouda (Saudi Arabia)

### 173 – Teriparatide and Potential Risk of Multiple Myeloma [504]

Waad Altayyar | Hadir Aljohani | Nouf Alfadel  
Fawaz F. Alharbi (Saudi Arabia)

### 174 – Establishment and Validation of Automatic Monitoring Module for Drug-induced Arrhythmia Based on Hospital Information System Data [505]

Haili Guo | Daihong Guo | Ao Gao | Bo Zhang  
Boyan Li | Jiayi Wang (China)

### 175 – Distinguishing Patterns Associated with Statin-Related Myopathy Using Korea Adverse Event Reporting System Database: Unsupervised Machine Learning Methods [506]

Jeong-Yeon Kim | Sewon Park | Min Taek Lee  
Sun-Young Jung (South Korea)

### 176 – A National Viewpoint of Community Pharmacists of Pharmacovigilance and Adverse Drug Reaction Reporting in Saudi Arabia [507]

Moudi M. Alasmari | Mona Y. Alsheikh (Saudi Arabia)

### 177 – Post-Marketing Safety Profile of Pethidine in Indonesia [508]

Jonathan Hasian Haposan | Jarir At Thobari  
Muhammad Nurwahidin | Lukman Ade Chandra  
Nastia Hidayati | Rianiasa Karunia Dewi  
Dyah Juliana Pudjiati (Indonesia)

# Poster Session A

## 178 – Drugs-Associated with Red Man Syndrome: An Integrative Approach Using Disproportionality Analysis and PHARMIP [509]

Aina Shaju | Nishi Panicker | Venkumahanti Chandni  
V. Lakshmi Prasanna Marise | Gouri Nair  
Subeesh Kulangara Viswam (India)

## 179 – Descriptive Analysis of Disproportionate Medication Errors and Associated Patient-Characteristics in the Food and Drug Administration's Adverse Event Reporting System [510]

Victor Pera | Frauke Van Vaerenbergh | Peter Rijnbeek  
Johan Van Der Lei | Jan A. Kors | Rowan Parry  
Erik Van Mulligen | Marcel De Wilde | Lies Lahousse  
Katia M. Verhamme (Netherlands)

## 180 – Sex Differences in the Number and Type of Adverse Drug Reactions Reported for Common Cardiovascular Medications in a Cardiac Outpatient Population [511]

Sophie Bots | Milena Jancev | N. Charlotte Onland-Moret  
Igor I. Tulevski | G. Aernout Somsen  
Hester M. Den Ruijter (Netherlands)

## 181 – Safety Surveillance for COVID-19 Vaccines at the National Pharmacovigilance Centre Lareb [512]

Florence Van Hunsel | Ingrid Oosterhuis | Joep Scholl  
Eugene Van Puijenbroek (Netherlands)

## 182 – Impact of the COVID-19 Pandemic on Drug Safety Surveillance: An Analysis of the Canadian Spontaneous Reporting Database [513]

Yola Moride | Laurence Paquet | Tiffany Cristarella  
Anne-Marie Castilloux (Canada)

## 183 – An Examination of How Serious Infections are Reported in Spontaneous Reports [514]

Gregory Powell | Vijay Kara | Daniel Naranjo  
Taysir Chamem | Ashley Gleaton | Leah White  
Andrew Bate (United States)

## 184 – Lopinavir Induced Hypospadias: New Signal Detection for Lopinavir by Disproportionality Analysis Using USFDA Database [515]

Eswaran Maheswari | K. Evangelene | G. Chaitanya Sai  
Khushboo Kumari | Poornima Gunari | Shivani Srinivasan H.  
Ms Poornima (India)

## 185 – Risk of Ischemic Stroke Among a Nationwide Cohort of Patients Receiving Antipsychotics: Role of A1-Adrenergic and 5-HT1A Antagonism [516]

Francois Montastruc | Philippe D. Garcia | Christel Renoux  
Etienne Very | Julien Bezin | Agnès Sommet  
Antoine Yroni | Maryse Lapeyre-Mestre (France)

## 186 – Medication Errors Among Patients Admitted with Cardiovascular Disorders at the Critical Care Unit of a National Referral Hospital in Kenya [517]

Sylvia Atisa Opanga | Doryne Mbula | Faith A Okalebo (Kenya)

## 187 – Comparative Study of Osteonecrosis of the Jaw with Bisphosphonates and Denosumab in Two Pharmacovigilance Database [518]

Thierry Trenque | Laura Canneau | Salomé Martin  
Federica Tralongo | Aurore Morel | Brahim Azzouz (France)

## 188 – How Has Machine Learning Been Used in Patient Safety? [519]

Priyanka Yalamanchili | Maribel Salas | Jan Petracek  
Omar Aimer | Dinesh Kasthuril | Sameer Dhingra  
Toluwalope Junaid | Tina Bostic (United States)

## 189 – Appendicitis Associated with Pembrolizumab Use: Adverse Events – Signal Review [520]

Abdulrahman Almutairi | Roaa M. Alamri  
Abdulaziz Nasser Alakeel (Saudi Arabia)

## 190 – Pancreatic Carcinoma Associated with Liraglutide Use: Adverse Events – Signal Review [521]

Abdulrahman Almutairi | Roaa M. Alamri  
Abdulaziz Nasser Alakeel (Saudi Arabia)

## 191 – Soft Tissue Sarcomata in Humans at Potential Injection Sites, United States, 1975 – 2018 [522]

Robert Philip Wise | Sean Altekruze (United States)

## 192 – Conducting Observational Multi-Country Studies for Regulatory Decision Making During COVID-19 Pandemic: The Strategic Role of the Scientific Project Manager [523]

Natasha Yefimenko | Fabio Riefolo | Katica Boric  
Gianmarco Di Mauro | Eva Molero (Spain)

## 193 – Screening and Monitoring Testing of HIV Pre-Exposure Prophylaxis Use Among Commercially Insured Patients, 2016-2019 [524]

Ikenna Unigwe | Hyun Jin Song | Robert Cook  
Haesuk Park (United States)

# Poster Session A

194 – Optic Neuritis Associated with PD-1 /PD-L1 Checkpoint Inhibitors: Case Series Utilizing the WHO Global Database of Individual Case Safety Reports (ICSRs) [525]

Maha Alghamdi | Nouf Alfadel  
Fawaz F. Alharbi (Saudi Arabia)

195 – Exposure to Integrase-inhibitor Antiretroviral Drugs During Pregnancy and Congenital Abnormalities: A Case/Non-case Study from the International Pharmacovigilance Database Vigibase® [526]

Anna-Belle Beau | Agnès Sommet | Laura Saint-Lary  
Isabelle Lacroix | Valériane Leroy (France)

## PREGNANCY AND LACTATION

196 – Social Vulnerability and Initiation of Pharmacotherapy for Gestational Diabetes in a Medicaid Population [527]

Sarah Osmundson | Amelie Pham | Andrew Wiese  
Andrew Spieker | Kayla Johnson | Sharon Phillips  
Margaret Adgent | Carlos Grijalva (United States)

197 – Association Between Morning Sickness and Having a Girl – Myth or Fact? [528]

Lars J. Kjerpeseth | Kari Furu | Jacqueline Cohen (Norway)

198 – Extracting Pregnancies from Heterogeneous Data Sources in Europe: A Novel Algorithm in the Conception Project [529]

Giorgio Limoncella | Claudia C. Bartolini | Carlos Duran  
Anna Girardi | Giulia Hyeraci | Judit Riera Arnau  
Ana Llorente | Lucía Cea Soriano | Mar Martin-Perez  
Patricia García-Poza | Francisco Sanchez-Saez  
Gabriel Sanfelix-Gimeno | Hedvig Nordeng | Eimir Hurley  
Luigi A. Maglanoc | Emily Holthuis | Karin Swart  
Valentina Ientile | Matilde Tanaglia | Jeremy BrownKevin Wing  
Tania Schink | Romin Pajouheshnia | Marianne Cunningham  
Miriam Sturkenboom | Rosa Gini (Italy)

199 – Association Between Antidepressant Use Patterns on the Long-term Trajectories of Depressive and Anxiety Symptoms and Health-related Quality of Life [530]

Nhung Trinh | Flavie Perrier | Hedvig Nordeng  
Angela Lupattelli (Norway)

200 – Postpartum Episode of Eating, Mood, or Anxiety Disorder in Women with Eating Disorders Who Continue or Discontinue Antidepressant Treatment in Pregnancy [531]

Nhung Trinh | Birgitte Dige Semark | Trine Munk-Olsen  
Xiaoqin Liu | Øyvind Rø | Cynthia Bulik | Leila Torgersen  
Angela Lupattelli | Liselotte Vogdrup Petersen (Norway)

201 – Frequent Drug Exposures During Pregnancy: A Population-based Cohort Study with SIDIAP Database [532]

Maria Giner-Soriano | Marta Lestón Vázquez  
Ainhoa G. Gomez-Lumbreras | Oriol Prat-Vallverdu  
Carles Vilaplana-Carnerero | Rosa Morros  
Cristina Vedia (Spain)

202 – Spontaneous Abortion and Drug Exposure. Case-control Study with SIDIAP Database [533]

Maria Giner-Soriano | Oriol Prat-Vallverdu  
Marta Lestón Vázquez | Carles Vilaplana-Carnerero  
Cristina Vedia | Ainhoa G. Gomez-Lumbreras  
Rosa Morros (Spain)

203 – Recording of Chronic Diseases and Adverse Obstetric Outcomes During Hospitalizations for a Delivery in the National Swiss Hospital Medical Statistics Dataset Between 2012 and 2018: An Observational Cross-Sectional Study [534]

Carole Anna Marxer | Marlene Rauch | Clementina Lang  
Alice Panchaud | Christoph Meier  
Julia Spöndlin (Switzerland)

204 – Risk of Gestational Hypertension in Women Treated with Serotonin and Norepinephrine Reuptake Inhibitors: A Comparative Study in the EFEMERIS Database [535]

Isabelle Lacroix | Mélanie Araujo | Julie Waser  
Caroline Hurault-Delarue | Christine Damase-Michel (France)

205 – Proton Pump Inhibitors Use During Pregnancy and Risk of Congenital Malformations: A Nationwide Cohort Study of 2.7 million Pregnancies [536]

Ahhyung Choi | Yunha Noh | Han Eol Jeong  
Eun-Young Choi | Dong Keon Yon | Ju-Young Shin  
(South Korea)

# Poster Session A

## 206 – Use of Antiepileptic Drugs During Pregnancy and Neonatal Birth Weight Outcomes: A Systematic Review and Meta-Analysis [537]

Alekhya Lavu | Christine Vaccaro | Enav Zusman  
Laila Nabil Mahmoud Helmy Aboulatta | Basma Aloud  
Rasheda Rabbani | Payam Peymani | Walid Shouman  
Silvia Alessi-Severini | Sherif Eltonsy (Canada)

## 207 – Prescription of Asthma-Control Medications Dispensed During Pregnancy in Belgium: The Trends Between 2003 and 2018 Using a Medico-administrative Database [538]

Lionel Larcin | Güngör Karakaya | Philippe Van Wilder  
Christine Damase-Michel | Fati Kirakoya (Belgium)

## 208 – Neonatal and Maternal Adverse Outcomes Following Use of Buprenorphine and Methadone for Treatment of Opioid Use Disorder in Pregnancy [539]

Elizabeth Suarez | Krista Huybrechts | Loreen Straub  
Sonia Hernandez-Diaz | Hendree Jones | Hilary Connery  
Jonathan Davis | Kathryn Gray | Barry Lester  
Mishka Terplan | Helen Mogun | Brian Bateman  
(United States)

## 209 – Evaluating Awareness of Pregnancy Exposure Registries Among Women [540]

Kristin Veley | Courtney G. Norris | Jennifer McCall, PhD  
(United States)

## 210 – Demographic Representativeness of Participants in Pregnancy Registries [541]

Kristin Veley | Katheryne Downes, PhD, MPH  
Rebecca Morris Buus, PhD | Payal Pozin  
Lindsey Wilson, MPH | Sandra Okala, PhD (United States)

## 211 – The Risk of SARS-CoV-2 Infection in Pregnant Women. An Observational Cohort Study Using BIFAP Database [542]

Airam De Burgos Gonzalez | Mercedes Mota Pérez  
Ana Llorente | Consuelo Huerta | Lucía Cea Soriano (Spain)

## 212 – Associations Between Late-onset Preeclampsia and The Use of Calcium-based Antacids and Proton Pump Inhibitors During Pregnancy: A Prospective Cohort Study [543]

Marleen Van Gelder | Pim Beekers | Eugene Van Puijenbroek  
Joris Van Drongelen | Nel Roeleveld | Luc Jm Smits  
(Netherlands)

## 213 – Use of Isotretinoin Among Girls and Women of Childbearing Age and Exposure During Pregnancy [544]

Jonas Reinold | Bianca Kollhorst | Ulrike Haug (Germany)

## 214 – Decisional Conflicts About Antidepressant Treatment in Pregnant Women in Norway [545]

Angela Lupattelli | Lana Jalal Shabat  
Fatima Tauqeer (Norway)

## 215 – Prenatal Exposure to Antidepressants and Risk of Overweight and Obesity in Offspring at Age 8 Years [546]

Angela Lupattelli | Michele Pedroncelli | Sina Rostami  
Nhung Trinh (Norway)

## 216 – Evaluating Awareness, Knowledge and Practice of Healthcare Professionals Following Implementation of a Revised Pregnancy Prevention Programme for Isotretinoin in Ireland: A Multi-stakeholder Cross-sectional Study [547]

John E. Hughes | Niamh Buckley | Yvonne Looney  
Gráinne Kirwan | Maeve Mullooly  
Kathleen E. Bennett (Ireland)

## 217 – Most Common Diagnoses During Pregnancy in a Commercially Insured Population of Women [548]

Rachel Ogilvie | Katherine C. Hughes | Stephen M. Ezzy  
Michael C. Doherty | Monica Bertoia | John Seeger  
(United States)

## 218 – Drug Utilization Among Hospitalized Pregnant Women with Severe COVID-19 Disease and Assessment of the Safety Profile [549]

Yesenia Rodriguez | Anaís Lazarte | Raquel Delgado (Peru)

## 219 – Exposure to Non-Insulin 2<sup>nd</sup>-line Antidiabetic Medications in Early Pregnancy and Risk of Major Congenital Malformations [550]

Carolyn Cesta | Ran Rotem | Krista Huybrechts  
Brian Bateman | Gabriel Chodick | Ellen W. Seely  
Elisabetta Patorno | Sonia Hernandez-Diaz (Sweden)

## 220 – Identification of Pregnancies and Their Outcomes in Healthcare Claims Data, 2008-2019: An Algorithm [551]

Jennita Reefhuis | Elizabeth Ailes | Weiming Zhu  
Elizabeth Clark | Ya-Lin Huang | Margaret Lampe  
Athena Kourtis | Karen Hoover (United States)

## 221 – Linking Male Parents to Pregnancies and Infants in a Health Insurance Claims Database [552]

Monica Bertoia | Claire Pernar | Michael C. Doherty  
John Seeger (United States)

# Poster Session A

## 222 – Identification of Preterm Birth in an Administrative Claims Database Using Maternal Claims, Infant Claims, and Gestational Age [553]

Andrea K. Chomistek | Michael C. Doherty | Robert Gately  
Monica Bertoia | Katherine C. Hughes | Florence Wang  
John Seeger (United States)

## 223 – Prenatal Opioid Exposure and Well-child Care in the First 2 Years of Life – A Population-based Cohort Study [554]

Andi Camden | Teresa To | Joel G. Ray | Tara Gomes  
Li Bai | Astrid Guttmann (Canada)

## 224 – Validity of Healthcare Administrative Data to Identify Infants with Low Birth Weight [555]

Loreen Straub | Brian Bateman | Yanmin Zhu  
Sonia Hernandez-Diaz | Seanna Vine | Krista Huybrechts  
(United States)

## 225 – Medication Use Among Lactating Persons: An Electronic Health Record (EHR)-based Approach [556]

Kristin Palmsten | Gabriela Vazquez-Benitez  
Meghan M. Jaka | Bandoli Gretchen | Katherine A. Ahrens  
Elyse Kharbanda (United States)

## 226 – Use of Rivaroxaban During Pregnancy and Description of Pregnancy Outcomes [557]

Tania Schink | Nadine Wentzell | Annemarie Voss  
Bianca Kollhorst | Ulrike Haug (Germany)

## 227 – Treatment with Tumor Necrosis Factor Alpha Inhibitors During Pregnancy and Occurrence of Severe Infections Among Infants: A Descriptive Analysis Based on German Claims Data [558]

Ulrike Haug | Christina Princk | Bianca Kollhorst  
Kathrin Thöne | Julia Borst-Ohlaun | Christof Schaefer,  
Marlies Onken | Katarina Dathe (Germany)

## Optum

Let's work together  
to catalyze innovation,  
insight and impact that  
truly transform care.

Our trusted, robust real-world data and experienced consultants connect the dots in ways that:



Answer tough  
questions



Illuminate new  
possibilities



Improve  
patients' lives



Visit booth #106 to meet  
our world-renowned experts,  
including Dr. John Seeger

# Poster Session A

## 228 – Characteristics of Linked and Unlinked Mother-infant in the Healthcare Integrated Research Database [559]

Aziza Jamal-Allial | Maria Guzman | Christopher L. Crowe  
Kerrin Gallagher | Brett Doherty | Sarah Hoffman  
Ramya Avula | Geetika Kalloo | Biruk Eshete (*United States*)

## 229 – Impact of COVID-19 on Obstetric and Gynecologic Healthcare Utilization in a Large US-claims Database [560]

Sarah Hoffman | Christopher L. Crowe | Maria Guzman  
Brett Doherty | Kerrin Gallagher | Aziza Jamal-Allial  
Geetika Kalloo (*United States*)

## 230 – Design Considerations for Using the Tree-based Scan Statistic in Surveillance of Maternal Outcomes Following Medication Use During Pregnancy [561]

Thuy Thai | Almut Winterstein | Elizabeth Suarez  
Danijela Stojanovic | Jane Liedtka | Abby F. Anderson  
Di Zhang | Yueqin Zhao | Monica Munoz | Wei Liu  
Inna Dashevsky | Talia Menzin | Elizabeth Messenger-Jones  
Elizabeth Siranosian | Judith Maro (*United States*)

## 231 – Distribution of Gestational Age by Maternal and Infant Characteristics in US Birth Certificate Data: Toward Informing Gestational Age Assumptions When Clinical Estimates are Not Available [562]

Andrea Margulis | Brian Calingaert | Alison Tse Kawa  
Elena Rivero-Ferrer | Mary Anthony (*Spain*)

## 232 – Trends in Antiemetic Medication Use in Pregnancy in An Integrated Health System in the US, 2010–2021 [563]

Sascha Dublin | Paige D. Wartko | Umesh Singh  
Anna Howe | Susan Shortreed | Stephanie D'souza  
Sharon Fuller | Rita M. Mangione-Smith (*United States*)

## 233 – COVID-19 Disease and Medications in Pregnancy: Pooled Analysis of International Network of Obstetric Survey Systems (INOSS) Population-based Studies [564]

Odette De Bruin | Hilde Engjom | Nicola Vousden  
Marian Knight | Serena Donati | Miriam Sturkenboom  
Kitty Wm Bloemenkamp (*Netherlands*)

## 234 – Characteristics of Women with COVID-19 During Pregnancy in a US Health Insurance Claims Database [565]

Laura A. Yochum | Katherine C. Hughes | Michael Miller  
Michael C. Doherty | Ritika Pandey | Robert Gately  
Monica Bertoia (*United States*)

## 235 – Dilemma of Belimumab Therapy (Dis) Continuation During Pregnancy: Results of a Retrospective Study in EudraVigilance [566]

Nafise Ghalandari | Hubertina Johanna Maria Josephina Crijns  
Radboud Dolhain | Mieke Hazes | Eugene Van Puijenbroek  
(*Netherlands*)

## 236 – Reported Congenital Malformations After Exposure to Non-TNF-A Inhibitors: A Retrospective Comparative Study in EudraVigilance Database [567]

Nafise Ghalandari | Hubertina Johanna Maria Josephina Crijns  
Jorieke Bergman | Radboud Dolhain  
Eugene Van Puijenbroek | Mieke Hazes (*Netherlands*)

## 237 – A Landscape Analysis of Post-marketing Studies Registered in EU PAS Register and Clinicaltrials.gov Focusing on Pregnancy Outcomes or Breastfeeding Effects: A Contribution from the ConcePTION Project [568]

Leonardo Lrp Roque Pereira | Carlos Duran  
Deborah Layton | Georgios Poulentzas  
Panagiotis Nikolaos Lalagkas | Christos Kontogiorgis  
Miriam Sturkenboom (*United Kingdom*)

## 238 – Uses of Antiepileptic Drugs Among Pregnant Women with Epilepsy and Risk of Adverse Obstetric Outcomes; A Group-based Trajectory Analysis [569]

Yi-Chin Lin | Chih-Wan Lin | Shih-Tsung Huang  
Fei-Yuan Hsiao (*Taiwan*)

## 239 – Maternal and Infant Morbidity in Relation to Caesarean Section in a Large Commercially Insured Population in the US in 2019 and 2020 [570]

Brett Doherty | Stephanie A. Lynch | Aneesh Naavaal  
Chrissie Li | Kimberly Cole | Leslie Macphee  
Leslie Banning | Anup Sharma | Michael Grabner  
Eric Stanek | Tiffany Inglis (*United States*)

## 240 – Congenital Malformations Among Offspring of Women with Type 1 Diabetes Using Insulin Pump: A Prospective Cohort Study [571]

Ida H. Thorius, Lise Lotte N Husemoen | Rikke B. Nordsborg  
Amra C. Alibegovic | Mari-Anne Gall | Janne Petersen  
Elisabeth Mathiesen (*Denmark*)

## 241 – Proton Pump Inhibitors Use and Risk of Preeclampsia: A Meta-Analysis of Pharmacoepidemiological Studies [572]

Mohammad Salman Hussain | Ambrish Singh | Benny Antony  
Jitka Klugarova | M. Hassan Murad | Aarthi S. Jayraj  
Alena Langaufová | Miloslav Klugar (*Czech Republic*)

# Poster Session A

**242 – Levothyroxine Use and the Risk of Pregnancy Loss Among Pregnant Women with Subclinical Hypothyroidism: An Observational Study Emulating a Target Trial [573]**

Sonia M. Grandi | Ya-Hui Yu | Pauline Reynier | Robert Platt  
Oriana Hoi Yun Yu | Kristian Filion (Canada)

**243 – Antidepressant Use Patterns During Pregnancy and Birth Outcomes Among Pre-conception Antidepressant Users [574]**

Lyndsay Avalos | Nerissa Nance | Sylvia E Badon  
Kathryn Ridout | Jennifer Ahern | Dekun Li  
Charles Quesenberry (United States)

**244 – Neonatal and Maternal Outcomes Following Exposure to Non-Steroidal Anti-Inflammatory Drugs During Early Pregnancy: A Nationwide Cohort Study [575]**

Eun-Young Choi | Han Eol Jeong | Yunha Noh  
Ahhyung Choi | Dong Keon Yon | Ju-Young Shin (South Korea)

**245 – Characterization of Pregnancy Data Reported by Health Care Professionals Versus Patients in International Case Safety Reports – A ConcePTION Study [576]**

Yrea Van Rijt-Weetink | David Lewis | Laura Yates  
Eugene Van Puijenbroek (Netherlands)

**246 – Vaccination Use Among Pregnant Women 2016-2021: An Analysis Using Healthcare Claims [577]**

Sara A. Ephross | Jessica D. Albano | Nicole Carneal-Frazer  
Charles Coombs (United States)

**247 – Adverse Fetal Outcomes Associated with Gabapentin Use in Pregnancy: A Population-based Cohort Study and Meta-Analysis [578]**

Brianne Desrochers | Alekhya Lavu | Eunice Valencia  
Christine Vaccar | Sherif Eltonsy (Canada)

**248 – Adverse Birth Outcomes Associated with Drug Use in Pregnancy at a Referral Teaching Hospital in Kenya [579]**

Nelly Muthee | Margaret N. Oluka | Faith A. Okalebo  
(United States)

**249 – Use of Selective Serotonin Reuptake Inhibitors During Pregnancy and the Risk of Child's Neurodevelopmental Disorders [580]**

Guy Amit | Chen Yanover | Maytal Bivas-Benita  
Irena Girshovitz | Pinchas Akiva | Tal Helbitz  
Vered Bar (Israel)

**250 – Impact of COVID-19 on Pregnancy Complications and Outcomes in the Healthcare Integrated Research Database [581]**

Geetika Kalloo | Maria Guzman | Christopher L. Crowe  
Brett Doherty | Kerrin Gallagher | Aziza Jamal-Allial  
Sarah Hoffman (United States)

**251 – Utilization of Biologics Before, During and After Pregnancy Among Patients with Autoimmune Conditions [582]**

Celeste Ewig | Nicole Smolinski | Yanning Wang  
Thuy Thai | Amir Sarayani | Sebastian Jugl  
Sonja Rasmussen | Almut Winterstein (United States)

## RARE DISEASE

---

**252 – Sarcoidosis in Patients After Solid Organ Transplantation Treated with mTOR Inhibitors Versus Calcineurin Inhibitors [583]**

Emese K. Vágó | Matthew C. Baker | Suzanne Tamang  
Henrik Toft Sørensen | Erzsebet Horvath-Puho (Denmark)

**253 – The Burden of AADC Deficiency on Patients, Caregivers, and Healthcare Systems: A Systematic Literature Review [584]**

Flemming Axelsen | Katharina Buesch | Rongrong Zhang  
Kasia Szczepanska | Gregory Fuest | Alexis Russell (Denmark)

**254 – Epidemiology of Palmoplantar Pustulosis in Urban China and a Systematic Review [585]**

Jingnan Feng | Qian Zhang | Jinzhu Guo | Lin Zhuo  
Shengfeng Wang | Wenhui Wang | Siyan Zhan (China)

**255 – Survival Benefit of Eculizumab in Patients with Paroxysmal Nocturnal Hemoglobinuria [586]**

Ami Patel | Jesse Metzger | Louis Terriou  
Christopher Patriquin | Morag Griffin | Jong Wook Lee  
Phillippe Gustovic | Wei Jiang | Jeff Szer (United States)

**256 – Treatment Patterns for Depression and Anxiety Among Patients with Progressive Supranuclear Palsy (PSP) [587]**

Sara J. Snell Taylor | Jessica Shurer | Kristophe Diaz  
Nelson Pace (United States)

**257 – Predictors of Loss of Ambulation in Duchenne Muscular Dystrophy: A Literature Review [588]**

Anne Broe | Katharina Buesch | Nermina Ferizovic  
Erik Landfeldt (Denmark)

# Poster Session A

## 258 – Prevalence of Postural Orthostatic Tachycardia Syndrome (POTS) in the US [589]

Jessica Jalbert | Dana Murdock | Ying Li | Ethan Marin  
Scott Mellis | Mohamed Hussein (United States)

## 259 – Marketing Authorisation Pathways and Clinical Evidence Supporting Approval of Orphan Medicinal Products in EU Between January 2015 and October 2021 [590]

Christine Hallgreen | Mathias Møllebæk  
Ertugrul Corap (Denmark)

## 260 – The Development of a Conceptual Model to Describe the Health-related Quality of Life Impacts of Living with Friedreich Ataxia [591]

Christina Qian | Katharina Buesch | Andrea Bever  
Jessica Dunne | Shelagh Szabo (Canada)

## 261 – Outcome Measures Relevant for Assessing Health Related Quality of Life and Utility in Friedreich Ataxia [592]

Christina Qian | Katharina Buesch | Tina Li | Andrea Bever  
Jessica Dunne | Shelagh Szabo (Canada)

## 262 – Frequency of Sleep Disorders and Insomnia in Patients with Wilson Disease Identified in Electronic Health Records [593]

Mary Dozier | Elissa H. Wilker | Jawad Hasan | Shona Fang  
(United States)

## 263 – Clinical Evaluation of Code-based Algorithms to Identify Pulmonary Arterial Hypertension Patients in Coded Healthcare Databases [594]

Eva-Maria Didden | Di Lu | Andrew Hsi | Haley Hedlin  
Monika Brand | Roham T. Zamanian (Switzerland)

## 264 – A Non-interventional Study Using Multiple Data Sources to Evaluate Potential Sight Threatening Events and Severe Visual Loss Among Patients Exposed to Crizotinib [595]

Kui Huang | Jingping Mo | Elizabeth Kim  
Jayeta Chakrabarti | Keith Wilner | Cynthia De Luise  
Patrick J. Arena (United States)

## SAFETY END POINTS

---

## 265 – Long-term Clinical Outcomes Associated with Antimicrobial Allergies Using Mixed-effect Survival Models [596]

Matthew P. Gray | Sandra Kane-Gill (United States)

## 266 – The Effect of Antibiotics Prescription and Length of Hospitalization on Mortality in Patients with Sepsis [597]

Onyinye O. Akunne | Aduragbenro D. Adedapo (South Africa)

## 267 – Effect of Cardiovascular Disease and Diuretic Use on Amputation Risk with Sodium-Glucose Cotransporter 2 Inhibitors in Patients with Type 2 Diabetes [598]

Sohee Park | Han Eol Jeong | Sungho Bea  
Oriana Hoi Yun Yu | Ju-Young Shin (Republic of Korea)

## 268 – Is Statin Use Associated with an Increased Risk of Adrenal Insufficiency? A Nested Matched Case-control Study [599]

Julien Bezin | Sandy Maumus-Robert | Ana Jarne-Munoz  
Antoine Pariente | Thomas Duroux | Lise Duranteau (France)

## 269 – Risk of Suicidal Behavior Associated with Benzodiazepines: A Nationwide Case-crossover Study [600]

Julien Bezin | Marie Tournier | Anne Bénard-Larivière  
Fabrice Jollant | Emilie Hucteau | Papa-Yatma Diop  
Antoine Pariente | Emmanuel Oger (France)

## 270 – Real-World Safety of Factor Xa Inhibitors and Warfarin in Obese and Morbidly Obese Nonvalvular Atrial Fibrillation (NVAf) Patients Using a University Health Center Electronic Medical Record Database in the United States (US) [601]

Mohammed Alsultan | Ana L. Hincapie | Patricia Wigle  
Diego F. Cuadros | Alex C. Lin | Jeff J. Guo (United States)

## 271 – Comparative Safety of Beta-Blocker and Calcium Channel Blockers in Patients with Chronic Obstructive Pulmonary Disease and Atrial Fibrillation: A National Population Cohort Study in Taiwan [602]

Shan-Ju Lin | Nai-Yu Chen | Yu-Ching Chang  
Ching-Lan Cheng (Taiwan)

# Poster Session A

## 272 – Differential Risk of Osteoporotic Fractures Associated with Use of Antipsychotics: A Systematic Review and Meta-Analysis [603]

Dana Alsugeir | Matthew Adesuyan | Basma Alfageh  
Li Wei | Ruth Brauer (*United Kingdom*)

## 273 – Risk of Clostridium Difficile Infection Associated with Used of Proton Pump Inhibitors and Histamine-2 Receptor Antagonists in Taiwan Hospitalized Patients [604]

Yi Hsuan Liu | Yea-Huei Kao Yang | Lu Hsuan Wu  
Chien-Chou Su (*Taiwan*)

## 274 – A Study of Statins and the Risk of Venous Thromboembolism [605]

Lade Ayodele | Susan Jick | David Mcmanus  
Howard J. Cabral (*United States*)

## 275 – Evaluation of a Web-based Application Monitoring Thiopurine Therapy in the Veterans Health Administration (VHA) [606]

Anthony Au | Von Moore | Muriel Burk  
Francesca Cunningham (*United States*)

## 276 – Use of Sodium-Glucose Cotransporter-2 Inhibitors (SGLT2i) and Risk of Parkinson's Disease [607]

Miyuki Hsing-Chun Hsieh | Edward Lai (*Taiwan*)

## 277 – "Take Up to Eight Tablets Per Day": The Impact of Incorporating the Uncertainty of Free-text Medication Instructions for Drug Exposure Data Preparation [608]

Meghna Jani | Belay Yimer | David Selby | Mark Lunt  
Goran Nenadic | William Dixon (*United Kingdom*)

## 278 – Diabetes Mellitus, Antidiabetic Use and the Risk of Treated Depression in the UK [609]

Claudia Becker | Delia Bornand | Susan Jick  
Christoph Meier (*Switzerland*)

## 279 – Use of Oral Contraceptives or Hormone Therapy and Risk of COVID-19 Infection or Hospitalization: A Multisite Cohort Study [610]

Sascha Dublin | Laura Harrington | John Powers  
Elizabeth Bayliss | Stephen Fortmann | Susan Shortreed  
Rod Walker | James Floyd | Jennifer Kuntz | Sharon Fuller  
Ladia Albertson-Junkans | Mi Lee  
Lisa Temposky (*United States*)

## 280 – Warfarin and Sulfonylureas in Individuals with Type 2 Diabetes and Risk of Bleeding: A UK Population-based Cohort Study [611]

Hassan Hasan Alwafi | Abdallah Naser (*Saudi Arabia*)

## 281 – Leuprolide and Fracture Risk in Patients with Central Precocious Puberty [612]

Yandong Qiang | Talia Menzin | Christian Hampp  
Hye Seung Lee | Shannon Sullivan | Yueqin Zhao  
Ting-Ying Huang (*United States*)

## 282 – Aromatase Inhibitors and the Incidence of Parkinson's Disease: Population-based Cohort Study [613]

Francois Montastruc | Farzin Khosrow-Khavar  
Laurent Azoulay | Jean-Louis Montrastruc  
Christel Renoux (*France*)

## 283 – Association Between Concomitant Use of Direct Oral Anticoagulants and Statins and Major Bleeding in Patients with Non-valvular Atrial Fibrillation [614]

Airam De Burgos Gonzalez | Lucía Cea Soriano  
Consuelo Huerta (*Spain*)

## 284 – Evaluate the Risk of Cardiovascular Event in Rheumatoid Arthritis Patient Receiving Tofacitinib and TNF Inhibitors in Taiwan [615]

Chin-Yao Shen | Edward Lai (*Taiwan*)

## 285 – Associations of Thiazide Use with Skin Cancers: A Systematic Review and Meta-Analysis [616]

Yi-Hung Chen | Shih-Chieh Shao | Edward Lai  
Ching-Chi Chi (*Taiwan*)

## 286 – Risk of Adverse Events Associated with Novel Oral Anticoagulant (Apixaban): A Systematic Review and Meta-Analysis [617]

Amar Ashok Maske | Christy Thomas  
Krishna Undela (*India*)

## 287 – A Replication of the Incidence Rate Estimates of Selected Adverse Events of Special Interest (AESIs) from the vACCine COVID-19 monitoring readinESS (ACCESS) in the EU with US Real World Data [618]

Stephen Schachterle | Ling Li | Rongjun Shen  
Charles Wentworth | Jill Dreyfus | Scott Kelly  
Ann Madsen | Xiaofeng Zhou (*United States*)

# Poster Session A

**288 – Cardiovascular Efficacy and Safety of Incretin Mimetics and Sodium-Glucose Co-Transporter 2 Inhibitors as Add-on to Metformin Monotherapy in Patients with Type 2 Diabetes Mellitus: A Systematic Review and Meta-Analysis of RCTs [619]**  
Gifty Lawrance | Christy Thomas | Krishna Undela (*India*)

**289 – To Use Antipsychotics or Not to Use Antipsychotics? A Population-based Nested Case-control Study in Patients with Hospital-acquired Delirium After Discharge [620]**  
Hsiang-Te Tsai | Wei-Hung Chang | Edward Lai (*Taiwan*)

**290 – Risk of Intentional Self Harm and Suicide Among 5-Alpha Reductase Inhibitor Users and Alpha-Blocker Users [621]**  
Sandia Akhtar | Dinci Pennap | Adebola Ajao | Elena Boley Sai Dharmarajan | Kushal Naik | Natasha Flowers Michael Wernecke | Jeffrey Kelman | Andrew Mosholder David Graham | Thomas E. Macurdy (*United States*)

**291 – Acute Myocardial Infarction, Stroke, and MACE in COPD Patients Treated with Acclidinium and Other Inhaled Bronchodilators [622]**  
Nuria Saigi-Morgui | Cristina Rebordosa | Estel Plana Annalisa Rubino | Jaume Aguado | David Martinez Alejandra Lei | Sami Daoud | Peter McMahon Susana Perez-Gutthann | Elena Rivero-Ferrer (*Spain*)

**292 – Atypical Antipsychotic Use and Mortality Risk in Parkinson's Disease [623]**  
Thanh Phuong Pham Nguyen | Dylan Thibault Daniel Weintraub | Allison Willis (*United States*)

**293 – Opioid-Induced Nausea – A Population-based Active-comparator Symmetry Analysis [624]**  
Daniel Henriksen | Kamilla Caspersen | Lars Christian Lund Per Damkier | Jesper Hallas (*Denmark*)

**294 – Association Between Initiation of Medical Therapy and Hypo- or Hyperthyroidism – A Population-based Symmetry Analysis Screening Study [625]**  
Daniel Henriksen | Lars Folkestad | Sara Ali | Per Damkier Jesper Hallas (*Denmark*)

**295 – Exposure to Tricyclic and Selective Serotonin Reuptake Inhibitor Antidepressants and the Risk of Hip Fracture: An Updated US-based Case-control Study [626]**  
Caitlin Dodd | Sara Burns | April Duddy Marten Van Den Berg | Tiffany Siu Woodworth (*United States*)

**296 – Risk of Cardiovascular Events in Patients with Rheumatoid Arthritis Treated with Tofacitinib vs Select TNF Inhibitors: Assessing the Concordance of Trial Findings Using Real-World Data [627]**  
Gulce Askin | Amanda Kong | Julia Pitino Dionna Attinson | Tancy Zhang | Jennifer Polinski Ryan Kilpatrick | Dongmu Zhang | Whitney Krueger (*United States*)

**297 – Flecainide and Risk of Skin Cancer: A Large Population-based Case-control Study in Spain and Denmark [628]**  
Carlen Reyes | Luz Maria M. León-Muñoz Andrea Pistillo | Sigrún Alba Jóhannesdóttir Schmidt Kasper Bruun Kristensen | Anton Pottegård Consuelo Huerta | Talita Duarte-Salles Diana Puente (*Spain*)

**298 – Predicting Individual Risk of Muscle Disorders in Patients Eligible for Statin Treatment: Derivation and External Validation of STRATIFY-StatindMD Prediction Model [629]**  
Ting Cai | Constantinos Koshariaris | Jennifer A. Hirst F. D. Richard Hobbs | James P. Sheppard (*United Kingdom*)

**299 – Identifying Hospitalizations for Heart Failure in Healthcare Databases: Algorithm Development and Validation [630]**  
Yu-Ru Liu | Chih-Fan Yeh | Tsung-Yu Ko | Chi-Chuan Wang Fang-Ju Lin (*Taiwan*)

**300 – Peptidomimetic Structure of Dipeptidyl Peptidase-4 Inhibitors and the Risk of Sulfonylurea-induced Severe Hypoglycemia: A Population-based Cohort Study [631]**  
Jenny Dimakos | Ying Cui | Robert Platt | Christel Renoux Kristian Fillion | Antonios Douros (*Canada*)

**301 – Buprenorphine and Tramadol Prescriptions in Major Depressive Disorder Settings [632]**  
Onyekachukwu Illoh | Eberchukwu Onukwughra Julia F. Slejko (*United States*)

**302 – Risk of Malignancy in Patients with Rheumatoid Arthritis Treated with Tofacitinib vs Select TNF Inhibitors: Assessing the Concordance of Trial Findings Using Real-World Data [633]**  
Gulce Askin | Amanda Kong | Julia Pitino | Dionna Attinson Tancy Zhang | Jennifer Polinski | Ryan Kilpatrick Dongmu Zhang | Whitney Krueger (*United States*)

# Poster Session B

## SPOTLIGHT POSTERS

DATABASES	90
DIGITAL EPIDEMIOLOGY	90
DRUG UTILIZATION RESEARCH	91
DRUG-DRUG INTERACTION	92
GENOMICS	92
GERIATRICS	93

DISEASE EPIDEMIOLOGY/CLINICAL COURSE	93
DRUG EFFECTIVENESS	95
DRUG UTILIZATION RESEARCH	100
GERIATRIC PHARMACOEPIDEMIOLOGY	103
HEALTH ECONOMICS/OUTCOMES RESEARCH	106
LATE BREAKERS	110
MEDICAL DEVICES	112
METHODS IN PHARMACOEPIDEMIOLOGY	113
PHARMACOVIGILANCE	115

# Poster Session B

SATURDAY, AUGUST 27 | 8 AM - 6 PM

## SPOTLIGHT POSTERS

### DATABASES

**A – Identification and Classification of Asthma Patients Using a Computerized Database - Data from a Large Israeli Health Maintenance Organization [634]**

Vered Rosenberg | Gabriel Chodick | Neville Berkman (*Israel*)

**B – Quality of Life in Patients with Post-COVID-19 Syndrome: Combining Data from Electronic Health Records and Questionnaires [635]**

Rinske Van Den Hoek | Karin Hek, Eelko Hak | Isabelle Bos  
Lisa Bosman | Robert Verheij | Tim Olde Hartman  
Lilian Peters | Jean Muris | Sjoukje Van Der Bij  
Liset Van Dijk (*Netherlands*)

**C – The Impact of COVID-19 on Population-level Drug Utilisation of Alendronate in Five European Databases [637]**

Eng Hooi (Cheryl) Tan | Danielle E Robinson  
Annika Joedicke | Maria Sanchez-Santos | Mees Mosseveld  
Katrine Bødkergaard Nielsen | Carlen Reyes  
Annemarie Voss | Ettore Marconi | Francesco Lapi  
Jonas Reinold | Katia M Verhamme | Lars Pedersen  
Marcel De Wilde | Marc Far Ruiz | María Aragón  
Pauline Bosco-Levy | Régis Lassalle  
Daniel Prieto-Alhambra (*United Kingdom*)

**D – The Impact of Longitudinal Data-completeness of Electronic Health Record (EHR) Data on Prediction Performance of Clinical Risk Scores [662]**

Joshua Lin | Yinzhu Jin | Sebastian Schneeweiss  
Dave Merola (*United States*)

**E – Changes in Sensitivity and Positive Predictive Value in Phenotype Algorithms for Myocardial Infarction and Ischemic Stroke Over Time in Multiple Observational Databases [663]**

Joel N Swerdel | Patrick Ryan (*United States*)

**F – Time Trends in Performance of Different Mortality Data Sources Compared to the National Death Index in the Healthcare Integrated Research Database [664]**

Todd Sponholtz | Aziza Jamal-Allial | Shiva K Vojjala  
Anahit Papazian | Biruk Eshete | Seyed Hamidreza  
Mahmoudpour | Patrice Verpillat | Daniel Beachler  
(*United States*)

**G – Selection of Censoring Schemes for Analyzing Overall Survival in Real-World Data with Linked Mortality Information [665]**

Wei-Chun Hsu | Aaron Crowley | Susan Oliveria  
Craig Parzynski (*United States*)

**H – Concordance of Efficacy Data Collected in a Clinical Trial Setting Versus a Registry Study Setting: Example of Use of Real-World Data to Support Drug Regulatory Approval of Abatacept for Acute Graft Versus Host Disease Prophylaxis [666]**

Christopher Bond | Tzuyung Douglas Kou | Leslie Kean  
Linda J. Burns | Karissa Lozenski | Roxanne Kapikian  
Xiao-Ying Tang | Mei-Jie Zhang | Michael Hemmer  
Sean Connolly | Martin Polinsky | Brian Gavin  
Andres Gomez | Marcelo Pasquini (*United States*)

### DIGITAL EPIDEMIOLOGY

**I – New Tools for Pharmacoepidemiological Studies: Developing a Lightweight Modular Analytics Framework Based on a Nordic Common Data Model (NCDM) and a General Model of Person-Time-Event Data [659]**

Morten Andersen | Reeha Sharon | Sarah Kristiansen  
Mia Aakjær (*Denmark*)

**J – Machine Learning to Automate Data Extraction for Systematic Literature Reviews [660]**

Antonia Panayi | Juan M Ortiz | Katherine Ward | Antonio  
Santiago Ibanez Lopez | Andrew Xia | Regina Barzilay  
(*Switzerland*)

# Poster Session B

## K – Predicting Early Readmission and Death After Hospitalization for Chronic Obstructive Pulmonary Disease Exacerbation Using Machine Learning [661]

Chih-Ying Wu | Chien-Ning Hsu | Charlotte Wang  
Jung-Yien Chien | Chi-Chuan Wang | Fang-Ju Lin (Taiwan)

## L – Identifying Protective Drugs for Parkinson's Disease: Large Screening of The French National Healthcare Database with Signal Detection Machine Learning Algorithms [670]

Émeline Courtois | Thi Thu Ha Nguyen | Agnès Fournier  
Sylvie Escolano | Laure Carcaillon-Bentata  
Pascale Tubert-Bitter | Alexis Elbaz | Anne Thiébaud  
Ismail Ahmed (France)

## M – Development of a Tool for Visualizing Patient Journeys Using Disease Blogs on the Internet [671]

Shinichi Matsuda | Takumi Ohtomo | Masaru Okuyama  
Hiraku Miyake (Japan)

## DRUG UTILIZATION RESEARCH

---

## N – Respiratory Drugs and Antibiotics Use Before and During COVID-19 in Asthma and COPD Patients: A Quasi-Experimental Study [638]

Laila Nabil Mahmoud Helmy Aboulatta | Emily M. Barr  
Christine Leong | Kaarina Kowalec | Joseph Delaney  
Jamie Falk | Silvia Alessi-Severini | Sherif Eltonsy (Canada)

## O – Variation in The Impact of a Policy to Restrict Coverage of Lidocaine 5% Plasters in Ireland [639]

Frank Moriarty | Molly Mattsson (Ireland)

## P – In-Hospital Treatment Patterns Among Patients Hospitalized with COVID-19 in the United States [640]

Nuvan Rathnayaka | Catherine Wiener | Alexander Breskin  
Angela Cook | M. Alan Brookhart (United States)

## Q – Utilization of Antipsychotics for Delirium After Hospitalization for COVID-19 and Other Infections [641]

Lily Bessette | Yichi Zhang | Cassandra York | Joshua Lin  
(United States)

## R – Agreement and Correlation Between Different Topical Corticosteroid Potency Classification Systems [642]

Mina Tadrous | Alexa C Bowie | Alexander Egeberg  
Jane Harvey | Stephanie Lax | Jacob Thyssen  
Aaron M. Drucker (Canada)

## S – Use of Methotrexate in Girls and Women of Childbearing Age and Occurrence of Methotrexate-Exposed Pregnancies in Germany [643]

Nadine Wentzell | Bianca Kollhorst | Ulrike Haug (Germany)

## T – Intended and Unintended Consequences: Changes in Opioid Prescribing Practices Following Two Policies in North Carolina, 2012–2018 – A Controlled Interrupted Time Series Analysis [644]

Courtney Maierhofer | Shabbar Ranapurwala  
Bethany Diprete | Naoko Fulcher | Christopher Ringwalt  
Paul Chelminski | Timothy Ives | Nabarun Dasgupta  
Vivian Go | Brian Pence (United States)

## U – Statin-Related Adverse Drug Reactions in UK Primary Care Consultations: A Retrospective Cohort Study to Evaluate the Risk of Cardiovascular Events and All-cause Mortality [645]

Widya Norma Insani | Cate Whittlesea | Chengsheng Ju  
Kenneth Man | Hassan Hasan Alwafi | Alaa Alsharif  
Sarah Chapman | Li Wei (United Kingdom)

# Poster Session B

## DRUG-DRUG INTERACTION

**V – Polypharmacy and Potential Drug Interactions in the Brazilian Amazon: A Cross-Sectional Population-based Study, 2019 [646]**

Tais Freire Galvao | Gustavo Magno B Tiguman  
Tayanny Margarida M. Almeida Biase | Marcus Silva (Brazil)

**X – Age and Sex Differences in Polypharmacy Patterns in New Users of Metformin: A UK-based Descriptive Study [647]**

Maria Luisa Marques De Sa Faquetti | Theresa Burkard  
Adrian Martinez De La Torre | Andrea Burden (Switzerland)

**Y – The Impact of Polypharmacy on Antidepressant Discontinuation in Comorbid Depression and Type 2 Diabetes: A UK Primary Care Record Cohort Study [648]**

Annie Jeffery | Kate Walters | David Osborn | Ian Wong  
Joseph F. F. Hayes (United Kingdom)

**Z – Polypharmacy Trends Among US Middle-aged Adults from 2007 to 2020 [649]**

April Duddy | Lu Zhang | Tiffany Siu Woodworth  
(United States)

**AA – Adverse Events of Myopathy After Comedication of Statin-Contraindicated Drugs: Case/Noncase Study Using Korea Adverse Event Reporting System (KAERS) Database, 2016-2020 [672]**

Sewon Park | Min-Ju Koo | Sun-Young Jung (South Korea)

**AB – Concomitant Use of Sodium-Glucose Co-transporter 2 Inhibitors and Statins and the Risk of Myotoxicity - A Pharmacovigilance Study [673]**

Antonios Douros, | Christopher Gravel | Daniel Krewski  
Donald Mattison (Canada)

**AC – A Population Based Assessment of Concomitant Use of Sulfonylureas and Beta-Blockers and the Risk of Severe Hypoglycemia [674]**

Jenny Dimakos | Ying Cui | Robert Platt | Kristian Filion  
Christel Renoux | Antonios Douros (Canada)

## GENOMICS

**AD – KRAS.PG12 Mutated Advanced Non-Small Cell Lung Cancer: Characteristics and Outcomes from a Danish Nationwide Retrospective Observational Study [636]**

Matilde Frost | Ditte Resendal Gotfredsen  
Kristoffer Jarlov Jensen | Anne Mette Skov Soerensen  
Karly Louie Nicholas Sroczynski | Erik Jakobsen  
Jon AndersenEspen Jimenez-Solem  
Tonny Petersen (Denmark)

**AE – Shifting Treatment Landscape and Overall Survival by PD-L1 Expression Level Among Patients with Advanced Non-Small Cell Lung Cancer (aNSCLC) [650]**

Wenzhen Ge | Hilary Dietz | Ning Wu | Ruben Gw Quek  
Jean-Francois Pouliot | Scott Antonia | Jessica Jalbert  
James Harnett (United States)

**AF – Evolution of The Treatment Landscape in Patients with Advanced or Metastatic Cancers Following the Approval of Immuno-Oncology Treatments: Analysis of The England National Cancer Registry [651]**

Patrice Verpillat | Seyed Hamidreza Mahmoudpour  
Craig Knott | Amerah Amin | Emmanuelle Boutmy (Germany)

**AG – Utilization of Drugs with Pharmacogenetic Dosing Recommendations in Switzerland: A Descriptive Study Using Swiss Claims Data [667]**

Nina L. Wittwer | Christoph Meier | Carola A Huber  
Henriette E. Meyer | Zu Schwabedissen | Samuel Allemann  
Cornelia Schneider (Switzerland)

**AH – Determinants of Higher Metformin Daily Dosage Among Type 2 Diabetic Patients: A Genetic Risk Score Analysis in The Rotterdam Study [668]**

Soroush Mohammadi Jouabadi | Payam Peymani  
Bruno H. Stricker | Fariba Ahmadizar (Netherlands)

**AI – Comparison of FDA and EMA Regulatory Routes and Approval Timing for Personalized Medicines [669]**

Carla Vossen | Tara Isherwood | Jessica D Albano  
(Netherlands)

# Poster Session B

## GERIATRICS

**AJ – Urinary Retention and the Risk of Delirium Among Elderly Patients with Benign Prostatic Hyperplasia [652]**

Sheng-Yung Chang | Chin-Yao Shen | Edward Lai (Taiwan)

**AK – Polypharmacy and Trajectories of Health-Related Quality of Life in Older Adults: A National Cohort Study [653]**

Edwin CK Tan | Muhamad Aljeaidi  
Miriam Haaksma (Australia)

**AL – Classifying Polypharmacy: A Latent Class Analysis in Older Adults in Quebec, Canada [654]**

Maude Gosselin | Denis Talbot | Marc Simard  
Miceline Mesidor | Yohann M Chiu | Caroline Sirois (Canada)

**AM – Comparison of Potentially Inappropriate Medications in Nursing Homes and the Community: A Nationwide Cross-Sectional Study in Older Persons [655]**

Solene Drusch | Thien Le Tri | Joel Ankri  
Hugues Michelon | Mahmoud Zureik | Marie Herr (France)

**AN – Time Series Analysis of Blood Pressure-lowering Drug Prescribing Trends Among Dementia Patients in Hong Kong [656]**

Edmund CI Cheung | Celine SI Chui | Miriam Leung  
Gary Kk Lau | Hao Luo | Eric Yf Wan  
Ian Wong (Hong Kong)

**AO – One-Year Opioid Use Following Discharge from Post-Acute Care After Hip Fracture [657]**

Andrew Zullo | Meghan Cupp | Francesca Beaudoin  
Richa Joshi | Melissa Riester | Kaley Hayes (United States)

**AP – Longitudinal Progression of Frailty in Older Population and Risk of Mortality: An Application of Joint Latent Class Models [658]**

Leena Mohamed Elabbas Elhoussein | Danielle E. Robinson  
Antonella Delmestri | Daniel Prieto-Alhambra | Alan Silman  
Victoria Y. Strauss (United Kingdom)

## DISEASE EPIDEMIOLOGY/ CLINICAL COURSE

**1 – The Risk of Acute Infection in Association with Newly Diagnosed Depression: A Cohort Study [675]**

Noah Aebi | Christoph Meier | Susan Jick | Undine E. Lang  
Julia Spoendlin (Switzerland)

**2 – The Impact of Sex on Migraine-associated Risks of Premature Stroke and Myocardial Infarction: A Danish Population-based Cohort Study [676]**

Cecilia Fuglsang | Morten Schmidt | Lars Pedersen  
Henrik Toft Sørensen (Denmark)

**3 – The Impact of COVID Passport Mandates on The Number of Cases of and Hospitalizations With COVID-19 in the UK: A Difference-In-Differences Analysis [677]**

Kim López Güell | Albert Prats-Urbe | Martí Català  
Daniel Prieto-Alhambra | Clara Prats  
Jotun Hein (United Kingdom)

**4 – Trends and Risk Factors of Adult Oral Disease: Results from a Nationwide Population-based Study in Korea [678]**

Jaseung Choi | Seo-Young Park | Seokyoung Hahn  
Hee-Kyung Park | Ji-Yeob Choi (South Korea)

**5 – Response to Electroconvulsive Therapy in Treatment Resistant Depression: A Nationwide Register-based Study [679]**

Adam Nygren | Johan Reutfors | Lena Brandt  
Robert Bodén | Axel Nordenskjöld | Mikael Tiger (Sweden)

**6 – Patterns of Adverse Event Reporting for Long-acting Benzodiazepines [680]**

Ju Won Lee | Yuseon Jung | Seung-Hun You | Dal Ri Nam  
Sun-Young Jung (Republic of Korea)

**7 – Heart Failure Phenotype Transitions in Early Diagnosis [681]**

Mai Duong | Phillip R Hunt | Alison Booth | Nahila Justo  
Javier Cid Ruzafa | Ignacio Hernández | Beatriz Palacios  
Juan J. Delgado | Aldo Maggioni (United Kingdom)

**8 – COVID-19: Multifactorial Modelling to Predict Long-Term Trends [682]**

Chris Schneiderman | Leon Raskin | Alexander Liede  
(United States)

# Poster Session B

**9 – Heart Failure Following ST-Segment Elevation (STEMI) and Non-ST-Segment Elevation Myocardial Infarction (NSTEMI): Incidence, Characteristics and Its Impacts on Mortality in Taiwan [683]**

Huimin Chuang | Shih-Tsung Huang | Fei-Yuan Hsiao (Taiwan)

**10 – The Medikeye Project: The First European Study on in Utero Medicine Exposure and Congenital Anomalies of Eyes [684]**

Charlotte Dubucs | Anthony Caillet | Van Ngo  
Amanda Neville | Helen Dolk | Maria Loane | Ester Garne  
Babak Khoshnood | Nathalie Lelong | Anke Rissmann  
Mary O'mahony | Anna Pierini | Miriam Gatt  
Hermien De Walle | Maciej R Krawczynski  
Anna Latos-Bielenska | Luis Echevarría González De Gariba  
Clara Cavero Carbonell | Marie-Claude Addor | David Tucker  
Sue Jordan | Vera Nelen | Ingeborg Barisic  
Hanitra Randrianaivo | Monique Courtade-Saïdi  
Isabelle Lacroix | Caroline Hurault-Delarue  
Christine Damase-Michel (France)

**11 – The Completeness of the Swedish National Patient Register in Terms of Cancer Diagnoses [685]**

Sakura Sakakibara | Laura Pazzagli | Marie Linder (Sweden)

**12 – Factors Influencing Diabetes Risk Assessment; a Systematic Comparison of Two Diabetes Risk Assessment Tools [686]**

Atiqulla Shariff | Srikanth Malavalli Siddalingegowda  
Sathvik Belagodu Sridhar | Anjali Pradhan  
Muskan Singh (India)

**13 – Prevalence of Osteoporosis, Fractures, and Preventive Therapy Among Patients with Moderate to Severe Chronic Kidney Disease Patients Using National Health and Examination Survey (NHANES) [687]**

Sherin Ismail Atta | Michele Jonsson Funk (United States)

**14 – Evaluating The Mortality in Women with Newly Diagnosed Early-Stage Breast Cancer Comparing Surgery Against Primary Endocrine Therapy [688]**

Yubo Wang | Douglas Steinke | Sean Gavan | Li-Chia Chen (United Kingdom)

**15 – National Trends of Dementia and Its Clinical Outcomes in Taiwan from 2004 to 2017: A Claim-based Nationwide Study [689]**

Shih-Tsung Huang | Liang-Kung Chen  
Fei-Yuan Hsiao (Taiwan)

**16 – Type 2 Diabetes Phenotypes and Polyneuropathy: A Prevalence Study in the DD2 Cohort [690]**

Frederik Pagh Kristensen | Diana Christensen  
Brian Callaghan | Helene Svane | Jacob Stidsen  
Jens Nielsen | Kurt Højlund | Henning Beck-Nielsen  
Troels Jensen | Henning Andersen | Peter Vestergaard  
Niels Jessen | Michael Olsen | Torben Hansen  
Charlotte Brøns | Allan Vaag | Henrik Toft Sørensen  
Reimar Thomsen (Denmark)

**17 – Characteristics and Treatment Patterns in Patients with Locally Advanced and Metastatic Bladder Cancer in Denmark 2015-2020 [691]**

Mette Nørgaard | Aurélie Mailhac | Karin Fagerlund  
Torsten Strunz-Mckendry | Jørgen Bjerggaard Jensen (Denmark)

**18 – Lower Extremity Strains in the US National Football League, 2015-2019 [692]**

Mackenzie Herzog | Leigh Weiss | Rebecca Lee  
Christina Mack (United States)

**19 – Prevalence and Clinical Outcomes of Lipodystrophy: A US National Cohort [693]**

Seonkyeong Yang | Caitlin Knox (United States)

**20 – Representativeness in Clinical Trial Planning: An Epidemiologic Examination of Race and Ethnicity Leveraging Multiple Real-World Data (RWD) Sources in the United States [694]**

Emily W Bratton | Michel Denarie | Robert Stolper  
Monica Goins | Eric Gemmen (United States)

**21 – Applying Sequence Clustering Methods to Characterize Healthcare Pathways of Patients at Different Prostate Cancer Stages in the French Nationwide Healthcare Database (SNDS) [695]**

Nicolas H. Thurin | Régis Lassalle | Roméo Baulain  
Jérémy Jové | Dunia Sakr | Marine Gross-Goupil  
Magali Rouyer | Patrick Blin | Cécile Droz-Perroteau (France)

**22 – Cutaneous Lupus Erythematosus in a Large, Longitudinal Electronic Health Record Database in the United States: Demographics, and Comorbidities – A Focus on African Americans [696]**

Fariba Mirzaei | Li Li (United States)

**23 – Validation of a Cohort of Rheumatoid Arthritis (RA) Patients in CPRD Aurum [697]**

David E. Neasham | Catherine Vasilakis-Scaramozza  
Katrina Wilcox Hagberg | Rebecca Persson  
George Kafatos | Joe Maskell | Susan Jick (United Kingdom)

# Poster Session B

## 24 – Evaluating The Burden of Peripheral Neuropathy in Multiple Myeloma Using Two Real-World Data Sources from the United States [698]

Alexi Archambault | Martha Makaratzis  
Karen Rodriguez Lorenc | Glenn Kroog  
Christian Hampp (*United States*)

## 25 – Epidemiology of Select Clinical Events of Interest Following a Myocardial Infarction [699]

Darcy E. Ellis | James Brash | Xiaoyu Lin | Sarah Seager  
Christian Reich | Max Waschbusch | Nicole L Baker  
(*United States*)

## 26 – Osteoarthritis Imaging Patterns in US Clinical Practice [700]

Angelika Manthripragada | Ravi Iyer | Dana Murdock  
James Jackson | Mia Unsworth | Chloe A Walker  
Wenhui Wei (*United States*)

## 27 – Characterization and Treatment Pathways of Heavy Menstrual Bleeding (Champion-HMB): A Network Cohort Study [701]

Federica Edith Pisa | Kristina Gemzell-Danielsson  
Oskari Heikinheimo | Ronald Herrera | Bruno Imthurn  
Carsten Moeller | M Inês Neves | Christian Reich  
Juliane Schoendorf | Gabriele Schuhmann-Giampieri  
Marco Serrani | James Yang (*Germany*)

## DRUG EFFECTIVENESS

## 31 – Effect of Obeticholic Acid in Non-Alcoholic Fatty Liver Disease (NAFLD) and Non-Alcoholic Steatohepatitis (NASH) Patients: A Systematic Review and Meta-Analysis [705]

Nadella Mounika (*India*)

## 32 – Characterizing Extension Studies in Interventional Research: Twenty Year Trends [706]

Andrew M Bevan | Brian M. Frankel | Debra A. Schaumberg  
(*United Kingdom*)

## 33 – Comparative Effectiveness of Sodium-Glucose Co-Transporter-2 Inhibitors Versus Dipeptidyl Peptidase-4 Inhibitors in Reducing Incidence of Stroke and Myocardial Infarction in Patients with Type 2 Diabetes [707]

Ghadeer Dawwas | James D. Lewis | Sean Hennessy  
(*United States*)

## 34 – Jak Inhibitors for Atopic Dermatitis: A Network Meta-Analysis of Adverse Events [708]

Ana Penedones | Carlos Alves | Diogo Mendes  
Francisco Batel Marques (*Portugal*)

## 28 – Trends in The Incidence of Dementia in People with Hypertension in the UK Between 2000-2021 [702]

Matthew Adesuyan | Ruth Brauer | Yogini Jani  
(*United Kingdom*)

## 29 – Characteristics of Patients with Incident Delirium During Inpatient Rehabilitation: A Descriptive Study [703]

Marco G. Ceppi | Marlene Rauch | Christoph Meier  
Peter Sandor (*Switzerland*)

## 30 – Does Prescription of SGLT2i Decrease the Risk of COVID-19 in Adults with T2DM in the UK, Compared to Prescription of DPP4i: A CPRD Population-based Observational Cohort Study [704]

Owen A. Taylor | Rohini Mathur (*United Kingdom*)

## 35 – Numbers Needed to Treat to Benefit (NNTB) and to Harm (NNTH) for COVID-19 Medicines [709]

Ana Penedones | Diogo Mendes | Carlos Alves  
Francisco Batel Marques (*Portugal*)

## 36 – Efficacy of Bictegravir /Emtricitabine/Tenofovir Alafenamide (B/F/TAF) Versus Dolutegravir Combinations in HIV-1 Adult Population: A Systematic Review and Meta-Analysis [710]

Anto Amith Biju J | Aina Shaju  
Manoj Kumar Mudigubba (*India*)

## 37 – Efficacy and Safety of Corticosteroids in COVID-19: An Overview of Meta-Analyses [711]

Sreedharan Nair | Muhammed Rashid | Asha K. Rajan  
Ambalappotta Hafis | Viji Chandran | Girish Thunga  
Vishal Shanbhag | Souvik Chaudhuri (*India*)

## 38 – The Association Between Antihypertensive Agents and Incident Alzheimer's Disease: A Systematic Review and Meta-Analysis of Observational Studies [712]

Matthew Adesuyan | Ruth Brauer | Yogini Jani (*United Kingdom*)

# Poster Session B

## 39 – Comparative Effectiveness of Different Corticosteroid Regimens in Patients with Acute Respiratory Distress Syndrome [713]

Muhammed Rashid | Sreedharan Nair | Girish Thunga  
Vijayanarayana Kunhikatta | Vishal Shanbhag | Viji Chandran  
Asha K. Rajan | Raviaraja Acharya (India)

## 40 – Sociodemographic Factors and Medications for Opioid Use Disorder (MOUD) Initiation and Retention: A Review [714]

Catherine Psaras | Sophia L. Balkovski | Marissa Seamans  
(United States)

## 41 – Effectiveness and Safety of Warfarin Use After Bariatric Surgery in Patients with Atrial Fibrillation and Venous Thromboembolism: A Real-World Analysis [715]

Abdullah Abdulaziz Alalwan | Jeffrey Friedman  
Haesuk Park | Richard Segal (Saudi Arabia)

## 42 – Identifying Factors with and Effects of Metformin on The Risk of Alzheimer's Disease and Other Dementias: A Machine Learning Approach [716]

Xiaomo Xiong | Minghui Li | Kevin Lu (United States)

## 43 – Comparative Effectiveness of Adjuvant Chemotherapy Versus Chemotherapy Plus Targeted Therapy After Resection of Both Primary Tumor and Metastases in Patient with Colorectal Cancer [717]

Yi-Chia Su | Chih-Chien Wu | Yu-Ching Chang | Yea-Huei Kao Yang (Taiwan)

## 44 – Association Between Sodium-Glucose Co-Transporter 2 Inhibitors and Heart Failure Readmission Among Patients with Type 2 Diabetes [718]

Sohee Park | Han Eol Jeong | Hyesung Lee  
Ju-Young Shin (Republic of Korea)

## 45 – Safety and Efficacy of Perampanel in Epilepsy: A Systematic Review and Meta-Analysis of Randomised Controlled Trials [719]

Alekhya Lavu | Laila Nabil Mahmoud Helmy Aboulatta  
Ahamed M. Abou-Setta | Basma Aloud | Nicole Askin  
Rasheda Rabbani | Walid Shouman | Ryan Zarychanski  
Sherif Eltonsy (Canada)

## 46 – Impact of Romosozumab on Bone Mineral Density in Postmenopausal Osteoporosis [720]

Md Azharuddin | Manju Sharma (India)

## 47 – Hospital Readmission and Mortality in Patients with Heart Failure Treated with Sacubitril/Valsartan versus Enalapril in Hong Kong [721]

Xuxiao Ye (Hong Kong)

## 48 – Efficacy and Safety of a Personalized Vitamin D3 Loading Dose Followed by 2,000 IU Per Day to Raise Serum 25-Hydroxyvitamin D Levels in Colorectal Cancer Patients with Vitamin D Insufficiency. Interim Analysis of a RCT [722]

Ben Schoettker | Hermann Brenner | Sabine Kuznia  
(Germany)

## 49 – Comparative Effectiveness and Safety of Sodium-Glucose Cotransporter 2 Inhibitors (SGLT2i) Versus Dipeptidyl Peptidase 4 Inhibitors (DPP-4i) in T2D Patients Across Different HbA1c Levels [723]

Elvira D'andrea | Deborah Wexler | Julie Paik | Ethan Alt  
Seoyoung Kim | Elisabetta Patorno (United States)

## 50 – Effect of Low-Dose Aspirin on The Primary Prevention of Colorectal Cancer in Patients with Type 2 Diabetes Taking Metformin [724]

Jessica Shami | Vincent Kc Yan | Yue Wei | Ian Wong  
Esther W. Chan (Hong Kong)

## 52 – Statins and LDL-Cholesterol Control in The Long-Term: A Retrospective Cohort Study Using Electronic Health Records [726]

Juan Carlos Jc Bazo Alvarez | Kingshuk Pal | Tim P Morris  
James R Carpenter | Rafel Ramos | Goya Wannamethee  
Irene Petersen (United Kingdom)

## 53 – Cardiovascular Outcomes of GLP-1 Receptor Agonists Versus Metformin as First-Line Treatment for Type 2 Diabetes [727]

Hojin Shin | Sebastian Schneeweiss | Robert Glynn  
Elisabetta Patorno (United States)

## 54 – Sodium Glucose Cotransporter 2 Inhibitors and The Risk of Respiratory Outcomes Among Patients with Type 2 Diabetes: A Nationwide Cohort Study [728]

Han Eol Jeong | Sohee Park | Yunha Noh | Kristian Filion  
Oriana Hoi Yun Yu | Seung Hun Jang | Ju-Young Shin  
(South Korea)

# Poster Session B

55 – Daily Tenofovir Disoproxil Fumarate/ Emtricitabine and Hydroxychloroquine for Pre-exposure Prophylaxis of COVID-19: A Double-Blind Placebo Controlled Randomized Trial in Healthcare Workers. A Randomized Clinical Trial [729]

Xabier Garcia De Albeniz | Rosa Polo | Carolina Teran Miguel Morales | David Rial-Crestelo | Ma Garciñuno Miguel Garcia Del Toro | César Hita | JI Gómez-Sirvent Luis Buzón | Alberto Díaz De Santiago | JI Perez, Jesús Sanz P. Bachiller | Elisa Martínez | Vicens Díaz-Brito | Mar Masia Alicia Hernandez-Torres | José Guerra Piedad Arazo Jose Arribas | Pablo Martínez De Salazar Santiago Moreno | Miguel A. Hernán | Julia Del Amo (Spain)

56 – Drug Repurposing in a Pandemic: Systematic Review and Meta-Analysis of Randomized Trials of Hydroxychloroquine for the Prevention of COVID-19. What Have We Learned? [730]

Xabier Garcia De Albeniz | Julia Del Amo | Rosa Polo Jose Miguel Morales-Asencio | Miguel A Hernán (Spain)

57 – Survival Analysis of Riluzole for Patients with Motor Neuron Disease in Hong Kong: A Population-based Cohort Study [731]

Min Fan | Gary Kk Lau | Xue Li | Edmund Cl Cheung Le Gao | Ian Wong | Celine Si Chui (Hong Kong)

58 – Use of Riluzole and Risk of Hospitalization for Patients with Motor Neuron Disease in Hong Kong: A Self-Controlled Case Series Study [732]

Min Fan | Gary Kk Lau | Xue Li | Le Gao Edmund Cl Cheung | Ian Wong | Celine Si Chui (Hong Kong)

59 – Risk of Falls and Fractures with Concomitant Use of Prescription Opioids and Other Medications in Osteoarthritis Patients [733]

Nazleen Khan | Katsiaryna Bykov | Jeffrey Katz Robert Glynn | Seanna Vine | Seoyoung Kim (United States)

60 – Inhaled Corticosteroid Combinations in COPD-Safety and Efficacy:

A Systematic Review of Real-World Data [734]  
Ramesh Madhan | Christy Thomas | Chalasani Sri Harsha Krishna Murti (India)

 | 

**move**  
from evidence to insight

Stop by booth **#400** to see how we can help you **move your product forward, faster and further** with evidence of effectiveness, safety and value.

Connect with our experts to discuss your **real-world evidence needs** or any of our poster presentations on:

- Pregnancy registries
- Risk minimization measures
- Benefit-risk assessments
- Extension studies
- Data models and RWE
- Phenotype transitions

# Poster Session B

## 61 – The Impact of Expanded Access to Direct Acting Antivirals for Hepatitis C on Patient Outcomes in Canada [735]

Cherry Chu | William Wong | Kevin Schwartz  
Jason Guertin | Tara Gomes | Tony Antoniou | Jordan Feld  
Naveed Janjua | Jeff Kwong | Mina Tadrous (Canada)

## 62 – Prevalence of Use of GABA Receptor Positive Allosteric Modulator Use and Associations with Treatment Discontinuation Among Patients Receiving Cancer Immunotherapy [736]

Jyotirmoy Sarker | Gregory Calip (United States)

## 63 – Potential Unknown Benefits of Rabeprazole: Real-World Evidence Generated Using the REWARD Framework [737]

Justin Bohn | James Gilbert | Geoffrey Rezvani  
Saber Rana Ali | Zhong Yuan | Linda Hannemann  
David M. Kern (United Kingdom)

## 64 – Hydrochlorothiazide and Non-Melanoma Skin Cancer in Residents of the Province of Ontario, Canada [738]

Marina G. Birck | Cristiano Moura | Coraline Danieli  
Michal Abrahamowicz | Louise Pilote  
Sasha Bernatsky (Canada)

## 65 – Biological Disease-Modifying Antirheumatic Drugs and Osteoporotic Fracture Risk in Patients with Rheumatoid Arthritis: A Danish Cohort Study with Prevalent New-User Design [739]

Shahab Abtahi | René Cordtz | Lene Dreyer | Johanna H. M. Hm Driessen | Annelies Boonen | Andrea Burden (Netherlands)

## 66 – Restricted Mean Survival Time for Analysis of Real-World Cardiovascular Effect Associated with SGLT2 Inhibitor Use: A Population-based Study [740]

Zi-Yang Peng | Chun-Ting Yang | Chih-Hsing Wu  
Huang-Tz Ou (Taiwan)

## 67 – Effect of Statins on Coronary Artery Calcification: A Systematic Review and Meta-Analysis of Randomized Controlled Trials [741]

Mitra Nekouei Shahraki | Soroush Mohammadi Jouabadi  
Daniel Bos | Bruno H Stricker | Fariba Ahmadizar (Netherlands)

## 68 – Real-World Effectiveness of Methadone Maintenance Treatment on the Reduction of Suicidal Attempts in Patients with Opioid Use Disorder [742]

Eric Cheng-Chan Shih | I-Lin Hsu, Edward Lai (Taiwan)

## 69 – Evaluating Crisaborole 2% Ointment's Role in Improving Quality of Life in Patients Three Months and Older with Mild to Moderate Atopic Dermatitis: A Systematic Review [743]

Feng-Hua Loh | Ahmad Naeem (United States)

## 70 – Long-Term Relative Effectiveness of Anti-Hypertensive and Anti-Hyperlipidemic Drug Monotherapy in Primary Prevention of Cardiovascular Events [744]

Xuechun Li | Maarten J Bijlsma | Jens H. J. Bos  
Catharina C. M. Schuiling-Veninga | Eelko Hak (Netherlands)

## 71 – Real-World Effectiveness and Safety of Ramucirumab in Hepatocellular Carcinoma Patients: A Retrospective Study in Taiwan [745]

Min Hua Hung | Kaicheng Chang | Hui-Yu Chen (Taiwan)

## 72 – Real World Effectiveness of Lipid-lowering Medication in Denmark [746]

Camilla B Jensen | Jakob Kronkvist Hoe | Susanne Hansen  
Rasmus Huan Olsen | Tina Johansen  
Espen Jimenez-Solem | Janne Petersen (Denmark)

## 73 – Efficacy and Safety of Baloxavir in the Treatment of Influenza: A Systematic Review and Meta-Analysis [747]

Lara Haidar | Laila Nabil Mahmoud Helmy Aboulatta  
Alekhya Lavu | Sherif Eltonsy | Rania Azar (Canada)

## 74 – A Real-World Effectiveness of Second-line Osimertinib in NSCLC Patients: A Multi-Institutions Study in Taiwan [748]

Hui-Yu Chen | Kaicheng Chang | Shih-Chieh Shao  
Yueh-Fu Fang (Taiwan)

## 75 – Comparative Effectiveness of Regorafenib and Nivolumab as Sequential Therapies in Patients After Sorafenib Failure for Hepatocellular Carcinoma Patients: A Cohort Study in Taiwan [749]

Tzuyu Yeh | Kaicheng Chang | Hui-Yu Chen (Taiwan)

## 76 – Disease Relapse, Healthcare Utilization and Adverse Events Associated with the Use of Long-acting Injectable Antipsychotics Versus Oral Antipsychotics in People with Schizophrenia: A Self-controlled Case Series Study [750]

Yue Wei | Vincent Kc Yan | Wei Kang | Ian Wong  
David J. Castle | Le Gao | Celine Si Chui | Kenneth Man  
Joseph F. F. Hayes | Wing Chung Chang | Esther W. Chan (Hong Kong)

# Poster Session B

## 77 – Real-World Impact of Non-Clinical Inhaler Switching on Asthma or COPD Patients: A Systematic Review [751]

John Bell | Omar Usmani | Sinthia Bosnic-Anticevich  
Richard Dekhuijzen | Federico Lavorini | Neda Stjepanovic  
Stephanie L. Swift | Nicolas Roche (*United Kingdom*)

## 78 – Medication Self-Management in Hospitalised Patients with Schizophrenia or Bipolar Disorder: The Perceptions of Patients and Healthcare Providers [752]

Elke Loots (*Belgium*)

## 79 – Efficacy and Safety of Amphotericin B and Oral Miltefosine Combination in Patients with Visceral Leishmaniasis: A Systematic Review and Meta-Analysis [753]

Christy Thomas | Mandava Satish | Krishna Undela (*India*)

## 80 – Comparative Effectiveness and Safety of First-Line Treatments of Metastatic Colorectal Cancer in Real-World Settings: A Systematic Review and Meta-Analysis [754]

Haya Yasin | Amanj Kurdi, Fatema Mahmoud | Tanja Mueller  
Natalie Weir | Marion Bennie (*United Kingdom*)

## 81 – Efficacy and Safety of Inhaled Corticosteroid Containing Combinations in Patients with Chronic Obstructive Pulmonary Disease (COPD): A Systematic Review and Meta-Analysis [755]

Christy Thomas | C. Sri Harsha | Krishna Murti  
Krishna Undela | Ramesh Madhan (*India*)

## 82 – High-Intensity Thromboprophylaxis Is Not Associated with Reductions in COVID-19 Worsening, Severe Disease, or Death [756]

Corey Joseph | Kayte M Andersen | Hemalkumar Mehta  
Michael B Streiff | Joshua Betz | Robert C. Bollinger  
Arielle Fisher | Amita Gupta | Charles F. Lemaistre  
Matthew Robinson | Yanxun Xu | Derek K. Ng  
G. Caleb Alexander | Brian Garibaldi (*United States*)

## 83 – Comparative Effectiveness of First-Line SGLT2 Inhibitor Use on Heart Failure Hospitalization Among Patients with Type 2 Diabetes Mellitus; A Target Trial Emulation [757]

Hiraku Kumamaru | Yoshinori Takeuchi | Shun Kohsaka  
Hiroki Matsui | Hideo Yasunaga | Hiroaki Miyata (*Japan*)

## 84 – Hydroxychloroquine for Pre-Exposure Prophylaxis of COVID-19 in Health Care Workers: A Randomized, Multicenter, Placebo-controlled Trial (HERO-HCQ) [758]

Emily O'Brien | Susanna Naggie | Kevin Anstrom  
Lauren Cohen | Jack Shostak | Rachel Olson  
Anne Friedland | Chris Woods  
Adrian Hernandez (*United States*)

## 85 – Converging Evidence from Human Pharmacoepidemiology and Rodent Psychopharmacology Studies on the Role of Spironolactone as a Potential Pharmacotherapy for Alcohol Use Disorder [759]

Mehdi Farokhnia | Christopher Rentsch | Vicky Chuong  
Adrienne MCGinn | Sophie Elvig | Eliza Douglass  
Jenna Sanfilippo | Renata Marchette | Brendan Tunstall  
David Fiellin | George Koob | Amy C. Justice  
Lorenzo Leggio | Leandro Vendruscolo (*United States*)

## 86 – Sodium-Glucose Cotransporter-2 Inhibitors and The Risk of Lung Cancer Among Patients with Type 2 Diabetes [760]

Samantha B. Shapiro | Hui Yin | Oriana Hoi Yun Yu  
Laurent Azoulay (*Canada*)

## 87 – Use of Immunosuppressive Drugs (ISD) and The Effectiveness of Immune Checkpoint Inhibitor (ICI) Therapy Among Patients with Advanced/Metastatic Non-Small Cell Lung Cancer (NSCLC) in the United States (US) [761]

Brian Dreyfus | Ellen (Yan) Zhang | Charlotte Doran  
Kim Le | C. Kola | Brooke E Sylvester | Rajeshwari Puneekar  
Lincy Lal | John Penrod | Stephanie L. Meadows-Shropshire  
(*United States*)

## 88 – Hemostatic Effectiveness of Four-factor Prothrombin Complex Concentrate for Treatment of Factor Xa Inhibitor-associated Acute Major Bleeds: A Meta-analysis [762]

Nicole L. Baker | Fidelia Ida | Rongrong Wang  
Brahm Goldstein (*United States*)

# Poster Session B

## DRUG UTILIZATION RESEARCH

### 89 – COVID-19 Related Drug Utilization Study in Pregnancy – The COVI-Preg Cohort [763]

Guillaume Favre | Eva Gerbier | Emeline Maisonneuve  
Ursula Winterfeld | Leo Pomar | Miriam Sturkenboom  
Eimir Hurley | Hedvig Nordeng | Kitty Wm Bloemenkamp  
Hilde Engjom | Odette De Bruin | Satu Siiskonen  
David Baud | Alice Panchaud (Switzerland)

### 90 – Disparities in Access to Contraceptives and Abortion Medications Between High Income and Low- and Middle-Income Countries (LMICs) Before and During the COVID-19 Pandemic, 2015-2020 [764]

Dima Qato | Andrew Shooshtari | Jenny Guadamuz  
Laura Ferguson | Denise Harrison (United States)

### 91 – Use of Antibiotics for Urinary Tract Infections Up to and After Nursing Home Admission in Denmark [765]

Emma Bjørk | Rune Aabenhus | Søren Larsen  
Jesper Ryg | Daniel Henriksen | Carina Lundby  
Anton Pottegård (Denmark)

### 92 – Using Real-World Data to Examine Treatment Patterns of Patients with Advanced Non-Small Cell Lung Cancer Treated with Systemic Therapies [766]

Jason Simeone | Nicole Croteau | Sabrina Mueller  
(United States)

### 93 – Estimation of COVID-19 Vaccination Uptake by Brand to Inform Global Impact Measurement [767]

Robert C. Reiner | Catherine Gillespie | John Giles  
Christopher E. Troeger | Serena Santoni (United States)

### 94 – Estimating Patients' Knowledge and Behavioral Traits Towards Generic Drugs in Greece [768]

Konstantinos Kassandraos | Christos Kontogiorgis  
Theodoros Constantinides (Greece)

### 95 – Adherence to Medications and Government Recommendations Among Breast Cancer Women During The COVID-19 Pandemic [769]

Charlotte Myers | Sophie Lauzier | Fanie Bourgault  
Michel Dorval | Hermann Nabi | Josée Savard  
Kathleen E. Bennett | Caitriona Cahir (Ireland)

### 96 – Variations in The Definitions for Prevalence of Chronic Post-Surgical Pain and Persistent Opioid Use After Surgery [770]

Neetu Bansal | Li-Chia Chen | Sheanne Ang  
(United Kingdom)

### 97 – Real-World Prescription Pattern Among Patients with Inflammatory Bowel Disease in Taiwan: A Multi-Institutional Electronic Medical Records Database Analysis [771]

Chon Hou Kou | Kaicheng Chang | Hui-Yu Chen (Taiwan)

### 98 – Psychotropic Drug Utilization in An Ambulatory Psychiatric Clinic of a Tertiary Care Hospital [772]

Srikanth Malavalli Siddalingegowda | Shivani B. | Kishore M.  
Atiqulla Shariff | Samaksha P. B. (India)

### 99 – The Initiation of Treatment and One-Year Treatment Non-Persistence Rates in Hypertensive Patients in Lithuania [773]

Indre Treciokiene | Nomeda Bratcikoviene | Jolanta Gulbinovic  
Bjorn Wettermark | Katja Taxis (Lithuania)

### 100 – Morbi-Mortality Consequences of Misuse of Psychoactive Prescription Drugs in Portugal: A Retrospective Observational Study – The MisuMedPT Project [774]

Ana Araujo | Ana Godinho | João Goulão  
Ana Martins (Portugal)

### 101 – Changes in Anticoagulant and Antiplatelet Drug Supply at US Hospitals During the COVID-19 Pandemic [775]

Dima Qato | Paul Wong | Scott A Mosley | Tien M. Ng  
Andrew Shooshtari | G. Caleb Alexander (United States)

### 102 – The Management of Adult Asthma: An Observational Study into Real-World Prescription Patterns of Inhalation Medication [776]

Irene Mommers | Catharina C. M. Schuiling-Veninga  
Jens H. J. Bos | Job Van Boven | Maarten J. Bijlsma  
Eelko Hak (Netherlands)

### 103 – Switching Patterns of Mixed Amphetamine Salt Products in the FDA's Sentinel Distributed Database [777]

Jennifer Lyons | Maria Kempner | Sarah Dutcher  
Amanda Carruth | Kira Leishear | Jennifer Thompson  
Corinne Woods | Aaron Hansbury | James Osterhout  
Elizabeth Siranosian | Talia Menzin | Sruthi Adimadhyam  
Sukhminder Sandhu | Silvia Perez-Vilar (United States)

# Poster Session B

## 104 – Uptake of Antiviral Treatment of Chronic Hepatitis B: A Panel Data Analysis of 31 Provinces in China (2013-2020) [778]

Hanchao Cheng | Shiyang Liu | Simon Luo | Linh-Vi Le  
Zhongdan Chen | Polin Chan | Jing Sun (China)

## 105 – Patient and Health System Factors Associated with Potentially Inappropriate Opioid Use in Non-Cancer Community-Dwelling Older Adults [779]

Carina D'aiuto | Carlotta Lunghi | Line Guénette  
Djamal Berbiche | Karine Bertrand  
Helen-Maria Vasiliadis (Canada)

## 106 – Performance of Three Sets of Criteria for Potentially Inappropriate Prescribing as Diagnostic Tools to Identify Inadequate Drug Treatment [780]

Susanna M. Wallerstedt | Johan Lönnbro  
Staffan A. Svensson | Fredrik Hieronymus | Johan Fastbom  
Mikael Hoffmann | Naldy Parodi Lopez (Sweden)

## 107 – Medication Use in the Year Before and After a Diagnosis of Cluster B Personality Disorder: Trends and Patterns Between 2002 and 2018 in Quebec, Canada [781]

Carlotta Lunghi | Lionel Cailhol | Victoria Massamba  
Elhadji Anassou Laouan Sidi | Caroline Sirois  
Elham Rahme | Louis Rochette | Suzane Renaud  
Evens Villeneuve | Marion Koch | Robert Biskin  
Pierre David | Cathy Martineau | Alain Lesage (Italy)

## 108 – Use of Pharmacological and Non-Pharmacological Treatments for Chronic Non-Cancer Pain Among People Using Opioids: A Longitudinal Cohort Study [782]

Ria E Hopkins | Gabrielle Campbell | Louisa Degenhardt  
Suzanne Nielsen | Fiona Blyth, Milton Cohen | Natasa Gisev  
(Australia)

## 109 – Use of Analgesics in Denmark: A National Survey [783]

Alaa Burghle | Anton Pottegård | Malthe Rasmussen  
Belinda Bruun | Jens Roost Hosbjerg | Carina Lundby  
(Denmark)

## 110 – Analysis of Discordantly Identified Criteria in STOPP/START – Problems Underlying Poor Reliability in Practice [784]

Naldy Parodi Lopez | Staffan A. Svensson  
Susanna M. Wallerstedt (Sweden)

## 112 – Medication-Related Problems and Medication Incidents in a Neonatal Intensive Care Unit of a Tertiary Care Hospital [786]

Anjali Pradhan | Juny Sebastian (India)

## 113 – Real World Prevalence and Use of Immune Checkpoint Inhibitors Among Non-Small Cell Lung Cancer Patients in a Comprehensive Cancer Center [787]

Garima Mittal | Benjamin Bates | Maribel Salas  
Meera G. Sundararajan | Mackenzie Henderson  
Jyoti Malhotra | Haoqian Chen | Soko Setoguchi  
(United States)

## 114 – Secular Trends in Utilization of Pharmacologic and Non-Pharmacologic Pain Management Strategies Among Patients with Hip or Knee Osteoarthritis [788]

Nazleen Khan | Jeffrey Katz | Seanna Vine | Seoyoung Kim  
(United States)

## 115 – Evaluation of Drug-Utilization and Healthcare Facilities Use in Patients with Ulcerative Colitis and Treated with Biologic Therapy Using Data of An Italian Healthcare Administrative Database: Results from MICHELANGELO Study [789]

Sara Ferraro | Olga Paoletti | Sabrina Giometto  
Silvia Tillati | Irma Convertino | Giulia Valdiserra  
Emiliano Cappello | Marco Bonaso | Claudia C. Bartolini  
Valentina Lorenzoni | Giuseppe Turchetti | Rosa Gini  
Matteo Fornai | Ersilia Lucenteforte | Marco Tuccori (Italy)

## 116 – Real-World Patterns and Trends of Idarucizumab Use in An Italian Region: A Probabilistic Record-Linkage Approach in the Period 2015-2020 [790]

Niccolo' Lombardi | Valentina Brillì | Giada Crescioli  
Ippazio Cosimo Antonazzo | Giampiero Mazzaglia  
Stefano Fumagalli | Guido Mannaioni | Alfredo Vannacci  
Rosa Gini (Italy)

## 117 – Development and Validation of a Virtual Reporting Tool for Diabetic Patients' Conventional and Herbal Medicine Use and Treatment Outcomes at a National Referral Hospital in Kenya [791]

Sylvia Atisa Opanga | Esther N. Mburu  
David N. Kimonge (Kenya)

## 118 – Factors Associated with Non-Persistence with Statin Treatment in Patients with Peripheral Arterial Disease [792]

Martin Wawruch | Jan Murin | Tomas Tesar (Slovakia)

# Poster Session B

## 119 – Detection of Temporal Trends in COVID-19 Treatments Using Routinely Collected Data: An Application of Change Detection Methods Towards Testing Effectiveness of Risk Minimisation Measures [793]

Daniel Prieto-Alhambra | Sara Khalid | Antony G. Sena  
Peter Rijnbeek (*United Kingdom*)

## 120 – Distribution of Samples of a New Preventive Migraine Drug and Potential Implications for Validity of Pharmacoepidemiology Studies Using Administrative Data [794]

Sarah Hoffman | Stephan Lanes | Christopher L. Crowe  
Kimberly M. Daniels | Francis Mawanda  
Krista Marie M. Schroeder (*United States*)

## 121 – Patterns of Psychotropic Medicine Use and Initiation in the Year Prior to Death by Suicide: A Population-based Study [795]

Andrea Schaffer | Nicholas A Buckley | Jennifer Schumann  
Jessy Lim | Rose Cairns | Kate Chitty (*Australia*)

## 122 – Trends and Characteristics Associated with Nonadherence to Antidepressants Among Breast Cancer Survivors with Depression [796]

Weihuan Jenny Lo-Ciganic | Ching-Yuan Chang  
Juan Hincapie-Castillo | Haesuk Park | Coy Heldermon  
Vakaramoko Diaby | Seonkyeong Yang | Debbie Wilson  
(*United States*)

## 123 – Opioid Prescription Dispensing Patterns Among Patients with Schizophrenia or Bipolar Disorder [797]

Brittany Roy | Jianheng Li | Cathy Lally | Sarah C. Akerman  
Maria A. Sullivan | James Fratantonio | W. Dana Flanders,  
Made Wenten (*United States*)

## 124 – Anticoagulation Use for Hospitalized COVID-19 Patients in the United States: Evolving Patterns from March 2020 to January 2022 [798]

Eileen Lee | Benjamin Bates | Nathaniel Kuhrt | Chang Xu  
Aayush Visaria | Soko Setoguchi (*United States*)

## 125 – Utilization of Factor Xa Inhibitors and Warfarin in Obese Nonvalvular Atrial Fibrillation (NVAf) Patients: Analysis of University Health Center Electronic Medical Records in the United States (US) [799]

Mohammed Alsultan | Ana L Hincapie | Patricia Wigle  
Diego F. Cuadros | Alex C. Lin | Jeff J. Guo (*United States*)

## 126 – Prescribing Patterns for Glucagon-like Peptide-1 Receptor Agonists Following the Introduction of Semaglutide in Denmark and Norway [800]

Lotte Rasmussen | Jacob Harbo Andersen | Kari Furu  
Øystein Karlstad | Philip Brenner | Anton Pottegård  
(*Denmark*)

## 127 – Use of Riluzole Beyond Approved Therapeutic Indications in Three Italian Regions [801]

Ursula Kirchmayer | Marco Finocchietti | Niccolo' Lombardi  
Giada Crescioli | Emiliano Cappello | Giulia Valdiserra  
Marco Tuccori | Alfredo Vannacci | Olga Paoletti  
David Franchini | Marcello De Giorgi | Silvia Cascini  
Anna Maria Bargagli | Teresa Anna Cantisani  
Maria Grazia Celani | Paola Brunori | Nicola Vanacore  
Francesco Sciancalepore | Antonio Ancidoni  
Roberto Bonaiuti | Giulia Hyeraci | Rosa Gini  
Giampaolo Bucaneve | Rosalba Elisabetta Rocchi  
Mariangela Rossi | Valeria Belleudi | Antonio Addis (*Italy*)

## 128 – Profile of Statin Usage in Post-Myocardial Infarction Patients in a General Hospital in Banjarmasin During 2016–2020 [802]

Alfi Yasmina | Dwi Laksono Adiputro | Rizka Aprillia  
Maghfirah | Djallalluddin Djallalluddin | Pandji Winata  
Nurikhwan (*Indonesia*)

## 129 – ANTIBACDUS-PAN: Antibacterial Utilization Among Adult Patients at Koç University Hospital Before and During COVID-19 Pandemic Within 12-Months Period: A Hospital Pharmacoepidemiology Study [803]

Sinem Ezgi Gulmez | Mustafa Guldun | Ege Anıl Uçar  
Mehmet Batuhan Karakuş | Selin Merve Şahin  
Uluman Şişman | Arzu Baygöl (*Turkey*)

## 130 – Buprenorphine Utilization Trends Resulting from Multiple State Insurance Reimbursement Policy Changes: An Exploratory Joinpoint Analysis [804]

Amie Goodin | Michael Maguire | Juan Hincapie-Castillo  
(*United States*)

## 131 – Children with COVID-19: The Real-World Hospital Experience [805]

Lawrence Rasouliyan | Vikas Kumar | Amanda G. Althoff  
Stacey Long | Mitesh B. Rao (*United States*)

# Poster Session B

## 132 – Long-Term Trajectories of Prescription Opioid Use in New South Wales, Australia [806]

Natasa Gisev | Luke Buizen | Andrea Schaffer  
Benjamin Daniels | Sallie-Anne Pearson | Timothy Dobbins  
Fiona Blyth | Sarah Larney | David C. Curren  
Andrew Wilson | Louisa Degenhardt (Australia)

## 133 – Drug Utilization of Paliperidone and Risperidone in Adolescent Schizophrenia Patients in China [807]

Sijia Dong | Meng Shu | Tao Wu | Yongjing Zhang  
Hong Qiu Md, PhD | Huaning Wang | Jun Chen (China)

## 134 – Antithrombotic Therapy in Atrial Fibrillation Patients with Intracranial Hemorrhage: Retrospective Cohort Study with Administrative Data in Japan [808]

Shinobu Imai | Masato Koizumi | Chi-Chuan Wang  
Euna Han | Manabu Akazawa (Japan)

## 135 – Characteristics and 1-Year Mortality Outcome of ACS Patients Receiving ACEIs/ARBs: A 10-Year Retrospective Analysis of the Malaysian National Cardiovascular Database Registry [809]

Siti Zaleha Suki | Nur Lisa Zaharan  
Ahmad Syadi Mahmood Zuhdi | Abqariyah Yahya (Malaysia)

## 136 – Antipsychotic Utilisation Within Primary Care in England from 2010-2020 [810]

Fatema Mahmoud | Amy Pavis | Amanj Kurdi  
(United Kingdom)

## 137 – Utilisation and Prescribing Patterns of Antipsychotics in Primary Care in Wales (2010-2020) [811]

Haya Yasin | Rania Lazrek | Amanj Kurdi (United Kingdom)

## 138 – Medication Errors Reported to the Danish Patient Safety Database During a Five-Year Period (2014-2018) [812]

Olga Tchijevitch | Jesper Hallas | Søren Bie Bogh  
Søren Birkeland (Denmark)

## 139 – Investigation on Primary Management of Community-Acquired Pneumonia at the Emergency Department in Vietnam [813]

Tien Hoang Tran | Nhu Quynh Tran  
Trang Nguyen Doan Dang (Vietnam)

## GERIATRIC PHARMACOEPIDEMOLOGY

## 140 – Impact of Cardiovascular Comorbidities on Bevacizumab Effectiveness and Safety in Older Patients with Metastatic Colorectal Cancer [814]

Pernelle Noize | Amandine Gouverneur | Clélia Favary  
Jérémy Jové | Magali Rouyer | Emmanuelle Bignon  
Francesco Salvo | Achille Tchalla | Elena Paillaud  
Thomas Aparicio (France)

## 141 – Definition and Validation of Case Detection Algorithms Using Quebec Medico-Administrative Databases (Med-Echo and RAMQ) for Depression Among Seniors [815]

Giraud Ekanmian | Carlotta Lunghi | Helen-Maria Vasiliadis  
Line Guénette (Canada)

## 142 – Clinically Significant Drug Interaction Alerts in Older Patients, and Related Medically Justified Action [816]

Staffan A. Svensson | Carina Tukukino | Naldy Parodi Lopez  
Susanna M. Wallerstedt (Sweden)

## 143 – Shifting Patterns of Hospice Medication Use and Medicare Payments in the United States Between 2014-2018 [817]

Jennifer Tjia | Joshua Rumbut | Jon Furuno (United States)

## 144 – Assessment of Concomitant Opioid and Benzodiazepine Use and Fall Events in Older Adults with Cancer in the United States (2006-2017) [818]

Christy A. Xavier | Neal Bhachawat | Walter Agbor  
Rafia Rasu (United States)

## 145 – The Link Between Prescription Opioid Intensity and Fall Events in Older Cancer Patients [819]

Christy A. Xavier | Walter Agbor | Neal Bhachawat  
Rafia Rasu (United States)

# Poster Session B

## 146 – Variation in The Potentially Inappropriate Use of Antipsychotic Medications in Australian Long Term Care Facilities [820]

Danijela Gnjidic | Mouna J Sawan | Alexander Clough  
Jodie Hillen | Andrew Zullo | Daniela Moga (Australia)

## 147 – Beta-Agonists and Risk of Parkinson's Disease: Meta-Analysis of Pharmacoepidemiological Studies [821]

Ambrish Singh | Md Salman Hussain | Benny Antony  
(Australia)

## 148 – Potentially Harmful Medication Prescribing to Nursing Home Residents with Dementia: The Role of Prescriber Specialization in US Nursing Homes [822]

Andrew Zullo | Kira Ryskina | Derrick Lo | Tingting Zhang  
Lauren Gerlach | Julie Bynum | Theresa Shireman  
(United States)

## 149 – Trends in COVID-19-Related Medication Use in United States Nursing Homes [823]

Andrew Zullo | Yuan Zhang | Kaley Hayes | Yoojin Lee  
(United States)

## 150 – Identification of Frail Older Adults Using Routine Primary Care Data: Accuracy of Four Electronically Derived Algorithms [824]

Jetty Overbeek | Karin Swart | Marieke Blom | Amber Van Der Heijden | Giel Nijpels | Hein Van Hout | Petra Elders | Ron Herings (Netherlands)

## 151 – Evaluation of Downstream Use of Medication Treatment for Overactive Bladder Following Potential Calcium Channel Blocker – Loop Diuretic Prescribing Cascade [825]

Scott M Vouri | Grace (Hsin Min) Wang | Earl Morris  
Laurence Solberg | Michael Daniels | Carl Pepine  
Todd Manini | Daniel Malone | Almut Winterstein  
(United States)

## 152 – Use of Large-Scale Electronic Health Record Data to Examine Precise Antihypertensive Medication Exposures Immediately Before a Fall Among US Nursing Home Residents [826]

Kaley Hayes | Lori A Daiello | Andrew Zullo | Sarah Berry  
(United States)

## 153 – Administrations of Pro Re Nata (PRN) Analgesics Among Skilled Nursing Facility Residents Following a Hip Fracture [827]

Kaley Hayes | Melissa Reister | Yuan Zhang  
Francesca Beaudoin | Andrew Zullo (United States)

## 154 – Comparison of Approaches to Handle Missing Data for Estimating Longitudinal Patterns of Anticholinergic and Sedative Drug Load Among Older Adults [828]

Shahar Shmuel | Virginia Pate | Emilie Duchesneau  
Jessie Edwards | Alan Kinlaw | Jennifer Lund (United States)

## 155 – Statin Discontinuation in Persons with and Without Alzheimer's Disease [829]

Heidi Taipale | Mai Thi Phuong Vu | Raimo Kettunen  
Anna-Maija Tolppanen | Sirpa Hartikainen (Finland)

## 156 – Patterns of Statin Use in Oldest Old in Quebec, Canada, 2008-2018 [830]

Marc Simard | Caroline Sirois | Marie-Eve Gagnon  
Véronique Boiteau | Annie Maltais (Canada)

## 157 – Changes in Multimorbidity Burden and Healthcare Utilization Before and After a Diagnosis of Dementia:

### A Claim-based Nationwide Cohort Study [831]

Shih-Tsung Huang | Liang-Kung Chen | Fei-Yuan Hsiao  
(Taiwan)

## 158 – Patterns of Care Among Older Adults Diagnosed with Locally Advanced Esophageal Cancer Eligible for Trimodal Therapy [832]

Charles Gaber | Nicholas J. Shaheen | Robert Sandler  
Jessie Edwards | Hazel B. Nichols | Hanna K. Sanoff  
Jennifer Lund (United States)

## 159 – The Comparative Effectiveness of Trimodal Therapy Versus Definitive Chemoradiation in Older Adults with Locally Advanced Esophageal Cancer [833]

Charles Gaber | Nicholas J. Shaheen | Jessie Edwards  
Robert Sandler | Hazel B. Nichols | Hanna K. Sanoff  
Jennifer Lund (United States)

## 160 – Influenza Vaccine Uptake Among United States Nursing Home Residents: Measuring Geographic Variation in Racial Health Disparities [834]

Joe Silva | Chanelle Howe | John Jackson  
Barbara Bardenheier | Melissa Reister | Robertus Van Aalst  
Matthew Loiacono | Andrew Zullo (United States)

## 161 – Trends in Statin Initiation for Secondary Prevention of Atherosclerotic Cardiovascular Disease Among Older Adults [835]

Earl Morris | Kelly Ma | Rachel Reise | Nawaf Tokatly  
Cherry Tortor | Scott M. Vouri (United States)

# Poster Session B

## 162 – Less Medicines in Older Patients in the Netherlands, The Lemon Study [836]

Jamila Abou (*Netherlands*)

## 164 – Prevalence of Drug-Drug Interactions in Older Community-Dwellers: A Systematic Review and Meta-Analysis [838]

John E. Hughes | Catherine Waldron | Kathleen E. Bennett  
Caitriona Cahir (*Ireland*)

## 165 – The Association of Gabapentin Use and Change of Motor Functions in Older Adults with Normal Cognition [839]

Gyeon Oh | Daniela Moga | David Fardo | Erin L. Abner  
(*United States*)

## 166 – Impact of Health Literacy on Medication Adherence in the Elderly [840]

Jehath M. Syed | Prathibha Pereira | Chalasani Sri Harsha  
Ramesh Madhan | Tejaswini C. J. | Shilpa Avarebeel  
Kshama Ramesh (*India*)

## 167 – Risk of Intrinsic Capacity Decline Associated with Potentially Inappropriate Medications and Polypharmacy in Elderly Patients [841]

Shao-En Weng | Tai-Yin Wu (*Taiwan*)

## 168 – Polypharmacy and The Risk of Fracture in Older Adults: A Systematic Review [842]

Marie-Eve Gagnon | Denis Talbot | Florence Tremblay  
Marc-Antoine Tourville | Caroline Sirois (*Canada*)

## 169 – Prevalence of Frailty Among Older Inpatients with Dementia and Its Association with Medication Use: A Retrospective Cohort Study [843]

Linda G. Koria | Mouna J. Sawan | Mitchell Redston  
Danijela Gnjidic (*Australia*)

## 170 – Evaluating Provider and Pharmacy Discordance in Potential Calcium Channel Blocker – Loop Diuretic Prescribing Cascades [844]

Asinamai Medugu Ndai | Earl Morris | Almut Winterstein  
Scott M. Vouri (*United States*)

## 171 – US Emergency Department Visits for Prescription Opioid Adverse Events in Older Adults, 2016 to 2018 [845]

Christina Greene | Rose Radin | Saranrat Wittayanukorn  
Jennifer G. Naples | Candice L. Collins | Judy Staffa  
(*United States*)

## 172 – Use of Medicines by the Elderly in Portugal in 2019 [846]

Ana Araujo | Elisabete Fernandes | Inês Ruivo  
Claudia Furtado (*Portugal*)

## 173 – The Association Between Age and Low-Density Lipoprotein Cholesterol Response to Statins [847]

Giulia Corn | Mads Melbye | Mark A. Hlatky | Jan Wohlfahrt  
Marie Lund (*Denmark*)

## 174 – Symptomatic and Preventive Medication Use in Frail Nursing Home Residents in Australia and Japan [848]

Shin J Liao | Shota Hamada | Agathe D Jadczyk  
Nobuo Sakata | Samanta Lalic | Renuka Visvanathan  
J. Simon Bell (*Australia*)

## 175 – Association of Anticholinergic Burden and Risk of Cardiovascular Events: A Case-Crossover Study [849]

Wei-Ching Huang | Shuei-He Yaung | Hsiang-Te Tsai  
Edward Lai (*Taiwan*)

## 176 – Falling in Love with Nursing Home Electronic Health Record (EHR) Data: Greater Understanding of the Nature of Falls from Harnessing Information in Nurses' Notes [850]

Samuel C. Spevack | Anam Khan | Kate Lapane  
Jowanna Malone | Dustin Burns | Catherine Rogers Murray  
Ekaterina Cleary | David D. Dore (*United States*)

## 177 – Perioperative Gabapentin Use and Adverse Clinical Events in Older Adults After Major Surgery: A Retrospective Cohort Study [851]

Chan Mi Park | Jessica Lie | Sharon K Inouye  
Edward Marcantonio | Eran D. Metzger | Brian Bateman  
Su Been Lee | Raisa Levin | Dae Hyun Kim (*United States*)

## 178 – Trajectories of Opioid Use Around Spousal Bereavement: A Nationwide Register-based Cohort Study of Older Adults [852]

Pierre-Olivier Blotiere | Géric Maura | Jonas Wastesson  
Kristina Johnell (*Sweden*)

## 179 – The Incidence of Benzodiazepine and Benzodiazepine-Related Drug Use in People with or without Parkinson's Disease Before and After the Diagnosis [853]

Anna-Maija Tolppanen | Veera Lonka | Sirpa Hartikainen  
Miia Tiihonen | Marjaana Koponen (*Finland*)

# Poster Session B

## HEALTH ECONOMICS/ OUTCOMES RESEARCH

180 – Impact of the COVID-19 Pandemic on Assessing Incidence and Healthcare Resource Use of Myasthenia Gravis, Parkinson's Disease, and Hidradenitis Suppurativa Patients in the United States [854]

Coralie Lecomte | Harriet Dickinson | Hanaya Raad  
Jan Rudnik | Olga Pilipczuk | Mireia Aguila | Sahar Sayed  
Dorothee B. Bartels | François-Xavier Lamy (France)

181 – Do More Rigorously Tested Drugs Garner Higher Prices Upon Market Launch? [855]

Jill Curran | Anni Fan | Jeromie Ballreich | Thomas J. Moore  
G. Caleb Alexander (United States)

182 – Health-Related Quality of Life of Indonesian Cancer Patients: Comparison of EORTC QLQ C30 and EQ5D Questionnaires [856]

Dyah A. Perwitasari | Fredrick D. Purba  
Susan F. Candradewi | Bayu Septiantoro (Indonesia)

183 – Safety and Efficacy of Indacaterol/ Glycopyrronium Versus Salmeterol/ Fluticasone in Moderate-To-Severe Chronic Obstructive Pulmonary Disease: A Systematic Review and Meta-Analysis [857]

Maya T. | Alisha Mathew | Elstin Anbu Raj S.  
Rajesh Vilakkathala (India)

184 – The Quality of Reporting Methods and Results of Cost-Effectiveness Analyses in India: A Methodological Systematic Review [858]

Karun Donthineni | Christy Thomas | Krishna Undela (India)

185 – Assessment of Financial Toxicity and Its Association with Quality of Life Among Radiation Oncology Patients: A Cross-Sectional Study in India [859]

Mukhtar Ahmad Dar | Richa Chauhan  
Sameer Dhingra (India)



## IHD Analytics:

- 85% faster than traditional programming
- Transparent analysis – results easily explained and defended
- Reproducible results in validated system
- Supports regulatory submissions
- Ad hoc queries in real-time

To learn how IHD Analytics can support your safety analyses, contact us at [demo@panalogo.com](mailto:demo@panalogo.com)

# Poster Session B

## 186 – The Best of All Worlds: Development of a Consolidated Data Model to Expand the Ability to Generate Real-World Evidence [860]

Ariel Berger | Marielle Bassel | Teresa Wilcox  
Kathleen Hines (United States)

## 187 – Clinical and Economical Impact of Parenteral Nutrition Among the Neonates Admitted to Neonatal Intensive Care Unit (NICU): A Prospective Interventional Study [861]

Sai Siddharth M. | Juny Sebastian (India)

## 188 – Patient-Reported Challenges for Self-management of Asthma; Findings of a Focused Group Study [862]

Shilpa Palaksha | Mahesh P. A. | Diba Khonglein (India)

## 189 – Incidence of Adverse Events of Special Interest in The Pre-Covid and Active Covid ERA as Historical Comparators for Post-Marketing Safety Surveillance of SARS-CoV-2 Vaccines [863]

Katie Mues | Christopher Bush | Daina Esposito  
Deesha Patel | Alice Gelman | Sahar Syed  
Priyadarshani Dharia | David Martin (United States)

## 190 – Health Related Quality of Life in HIV Patients: A Decennial Data Systematic Review and Meta-Analysis [864]

Balaji Sathyanarayana Gupta | Tenzin Thinley  
Rahul Krishna Puvvada | Ramesh Madhan (India)

## 191 – Statistical Evaluation of Surrogate Endpoints to Optimise Trial Design and Speed Up Decision Making Through the Use of Early Outcomes: A Case Study Using Observational Patient-Level Data [865]

Clementine Nordon Sanchez | Kirsty Rhodes  
Mario Ouwens (United Kingdom)

## 192 – Systematic Literature Review on the Cost-effectiveness of Current Treatments for Chronic Cough [866]

Jonathan Schelfhout | Vishal Bali | Ada Adriano  
Aidan Byrne | Katherine Akers | Andrew Frederickson  
(United States)

## 193 – Systematic Literature Review on the Economic Burden of Chronic Cough [867]

Jonathan Schelfhout | Vishal Bali | Ada Adriano  
Aidan Byrne | Katherine Akers | Andrew Frederickson  
(United States)

## 194 – Systematic Literature Review on Health-Related Quality of Life Associated with Chronic Cough [868]

Jonathan Schelfhout | Vishal Bali | Ada Adriano  
Aidan Byrne | Katherine Akers | Andrew Frederickson  
(United States)

## 195 – Association Between Health Status and Access to Treatment in a Sample of Women Recovering from Substance Use Disorders [869]

Phuong Tm Tran | Haeyoung Lee | Kay Connors  
Brijan Fellows | Olawunmi Ibraheem | Susan Dosreis  
(United States)

## 196 – The Effect of Generic Market Entry on HIV Treatment Cost in Portugal [870]

Claudia Furtado | Inês Henriques | Teresa Aires  
(United States)

## 197 – Evaluation of a Community Pharmacy-based Diabetes Care: Patients Self-Reported Outcomes Using Validated Questionnaires and Clinical Outcomes [871]

Fatima Salawu Abdulhakeem Ikolaba | Ellen I Schafheutle  
Douglas Steinke (United Kingdom)

## 198 – Diagnostic Suspicion Bias in Studies of Thiazide and Non-Melanoma Skin Cancer – A Cohort Study [872]

Anat Fisher | Jason D. Kim | Colin Dormuth (Canada)

## 199 – The Care Cascade of Hepatitis C Virus in The Direct-Acting Antiviral Era: A Systematic Review and Meta-Analysis [873]

Pilar Hernandez-Con | Hyun Jin Song | Ikenna Unigwe  
Munaza Riaz | Natalie Ourhaan | Xinyi Jiang  
Debbie Wilson | Amanda Joseph  
Haesuk Park (United States)

## 200 – Cost of Illness and Economic Burden of COVID-19 in Private Tertiary Care Hospital [874]

Rajesh Vilakkathala | Chaitanyamayee Kalakota  
Elstin Anbu Raj S. | Chandrasekar Uk | Muralidhar Varma  
Vijayanarayana Kunhikatta | Mahadev Rao  
Surulivelrajan M. (India)

## 201 – Assessment of Barriers for Medication Non-Adherence in Ambulatory Psychiatric Patients at Tertiary Care Hospital [875]

Srikanth Malavalli Siddalingegowda | Premitha M. R.  
Kishore M. | Atiqulla Shariff | Samaksha P. B. (India)

# Poster Session B

## 202 – Determinants of Treatment Outcomes in HIV Patients with Opportunistic Infections: A Prospective Study in Southern India [876]

Balaji Sathyanarayana Gupta | Vaishnavi Suryadevara  
Ramesh Madhan (India)

## 203 – Healthcare Resource Utilisation Associated with Intermittent Oral Corticosteroid Use in Asthma [877]

William Henley | Heath Heatley | Trung N. Tran  
Arnaud Bourdin | Andrew Menzies-Gow | David J. Jackson  
Ekaterina Maslova | Jatin Chapaneri | Victoria Carter  
Jeffrey Shi Kai Chan | Cono Ariti | John Haughney  
David Price (United Kingdom)

## 204 – Treatment Outcomes for Advanced and Recurrent Endometrial Cancer Following Platinum-based Chemotherapy in Canada [878]

Diana Martins | Dylan O'sullivan | Devon Boyne  
Winson Y. Cheung | Odette Allonby | Justin Riemer (Canada)

## 205 – Impact of the COVID-19 Pandemic on Patients with Rheumatoid Arthritis: Data from the Ontario Best Practices Research Initiative (OBRI) [879]

Matthew Wong-Pack | Elliot Hepworth  
Mohammad Movahedi | Claire Bombardier | Arthur Lau  
Sibel Aydin (Canada)

## 206 – Comparative Effect of Oral Anticoagulants on Home Time Loss and Cost: The Role of Frailty [880]

Lily Bessette | Joshua Lin | Mehdi Najafzadeh  
Su Been Lee | Darae Ko | Dae Kim (United States)

## 207 – Medical Conditions Associated with Hospitalization Among Outpatients with COVID-19: Findings from Real-World Data [881]

Michael J. Munsell | Mark Friedman | Joseph Menzin  
(United States)

## 208 – Impact of Immunosuppressant Therapies and Transplantation on Health-Related Quality of Life Among Renal Transplant Recipients at a National Referral Hospital in Kenya [882]

Sylvia Atisa Opanga | Phaustine Adhiambo  
David Nyamu (Kenya)

## 209 – Consumers Perceptions, Expectations & Satisfaction About Patient Care Services Provided by The Community Pharmacist [883]

Ur Rakshith | Atiqulla Shariff | Srikanth Malavalli  
Siddalingegowda (India)

## 210 – The Association of Opioid Use with Risk of ICU Admission and Mortality in the Adult Dutch Population [884]

Ajda Bedene | Willem M. Lijfering | M Sesmu Arbous  
Frits R. Rosendaal | Albert Dahan | Eveline La Van Dorp  
(Netherlands)

## 212 – Understanding the Impact of the COVID-19 Pandemic on Disease Burden Among Patients with Employer Sponsored Insurance in the United States: An Analysis of Alterations in Healthcare Resource Utilization [886]

Brenna Brady | Liisa Palmer (United States)

## 213 – Understanding the Impact of the COVID-19 Pandemic on Disease Burden Among Medicaid Patients in the United States: An Analysis of Alterations in Healthcare Resource Utilization [887]

Brenna Brady | Liisa Palmer (United States)

## 214 – Lower Healthcare Costs for Commercially Insured Patients with Rheumatoid Arthritis in Remission [888]

Jeffrey Curtis | Kathleen Fox | Fenglong Xie | Yujie Su  
David Collier | Cassie Clinton | Hafiz Oko-Osi (United States)

## 215 – Determining Patient Preferences for the Medical Management of Osteoporosis Using Conjoint Analysis [889]

Jeffrey Curtis | Xiaoyu Liu | Katherine Makaroff  
Carine Khalil | So Yung Choi | Brennan Spiegel  
(United States)

## 216 – Healthcare Cost Consciousness Among Physicians and Their Attitudes Towards Controlling Costs in Jordan: A Cross Sectional Study [890]

Abdallah Naser | Mohammed Hasan Yasin (Jordan)

## 217 – Factors Affecting Physicians' Prescribing Practices Through Pharmaceutical Marketing Mix Strategies: A Cross-Sectional Study in Jordan [891]

Abdallah Naser | Dana Al Thabbah | Mohammad Al Mahirah  
(Jordan)

## 218 – Association of Joint Replacement Registries with Burden of Revision Changes [892]

Charles Ebuka Okafor | Son Nghiem | Joshua Byrnes  
(Australia)

# Poster Session B

## 219 – Screening For, Diagnosing and Surgically Treating Breast Cancer in the United States: Impact of the COVID-19 Crisis [893]

Brian Buysse | Charles Coombs | Jessica D. Albano  
(United Kingdom)

## 220 – Cost-Effectiveness of IV Antibiotics Therapy for Children with Acute Gastroenteritis in a Secondary Care Hospital in South India [894]

Jose J. Kochuparambil | Aleena Issac | Jais Vayalikulnel (India)

## 221 – Adjuvant Radiation Therapy and Mortality in Older Women with Early-Stage Endometrial Cancer: An Analysis Using The SEER-Medicare Linkage [895]

Jihye Park | Jennifer Lund | Erin E Kent | Chelsea Anderson  
Wendy Brewster | Andrew F. Olshan | Hazel B. Nichols  
(United States)

## 222 – Cardiovascular and Renal Complications Among Patients with Chronic Kidney Disease (CKD) in the Netherlands [896]

Jetty Overbeek | Hilda J. De Jong  
Martine Oudenhuijzen-Taanman | Jan Pander  
Fernie J. Penning-Van Beest | Martine Oudenhuijzen  
Marc Vervloet (Netherlands)

## 223 – Incidence of RSV Lower Respiratory Tract Infections Among Infants Considering Effects of Palivizumab Immunoprophylaxis [897]

Almut Winterstein | Phuong Tran | Sabina O. Nduaguba  
Renata Shih (United States)

## 224 – Operating Characteristics of COVID-19 Diagnosis Code in Hospital Settings [898]

Cristiano Moura | Coraline Danieli | Fangming Liao  
Surain Roberts | Fahad Razak | Amol A. Verma  
David L. Buckeridge | Sasha Bernatsky (Canada)

## 225 – Healthcare Cost of Retreatment Following Ureteroscopy or Percutaneous Nephrolithotomy for Urinary System Stone Disease [899]

Stephen S Johnston | Brian Po-Han Chen | Pragya Rai  
Philippe Grange | Harikumar Dwarakanathan | Tony Amos  
Barbara H. Johnson | Sudip Ghosh | Noor Buchholz  
(United States)

## 226 – Risk of Second Recurrent Venous Thromboembolism and Major Bleeding Events Among Patients with Extended Anticoagulant Treatment: A Retrospective Cohort Study [900]

Haesuk Park | Hye-Rim Kang | Pei-Lin Huang  
Eric A. Dietrich | Christina E. Deremer  
Weihsuan Jenny Lo-Ciganic (United States)

## 227 – Self-Reported and Objectively Measured Productivity and Absence Costs and Comorbidity Assessments for Employees with Back and Joint Disorders [901]

Richard A. Brook | Ian A. Beren | Alek A. Drnach  
Nathan L. Kleinman | Eric M. Rosenberg  
Justin L. Schaneman (United States)

## 228 – Comparisons of Twenty-Year Trends in Direct Costs, Absence Payments and Lost Time for Employees with Breast, Skin, GI, Female, Male, and "Other" Cancers [902]

Richard A. Brook | Nathan L. Kleinman | Ian A. Beren  
Alek A. Drnach | Justin L. Schaneman | Eric M. Rosenberg  
(United States)

## 229 – Comparing Self-Reported Presenteeism with Objectively Measured Direct and Indirect Costs, Lost Time and Comorbidity Assessments for Employees with Cancer [903]

Richard A. Brook | Ian A. Beren | Nathan L. Kleinman  
Alek A. Drnach | Justin L. Schaneman | Eric M. Rosenberg  
(United States)

## 230 – Comparing Self-Reported Presenteeism with Objectively Measured Direct and Indirect Costs, Lost Time and Comorbidity Assessments for Employees with Headaches and Migraines [904]

Richard A. Brook | Ian A. Beren | Nathan L. Kleinman  
Alek A. Drnach | Justin L. Schaneman | Eric M. Rosenberg  
(United States)

## 231 – Comparing Self-Reported Presenteeism with Objectively Measured Direct and Indirect Costs, Lost Time and Comorbidity Assessments for Employees with Agency for Healthcare Research and Quality Skin Conditions [905]

Richard A. Brook | Ian A. Beren | Nathan L. Kleinman  
Alek A. Drnach | Justin L. Schaneman | Eric M. Rosenberg  
(United States)

## 232 – Real-World Cost-Effectiveness of Adrenocorticotrophic Hormone Versus Oral Prednisolone for Children with West Syndrome [906]

Nagita Devi | Priyanka Madaan | Dipika Bansal  
Jitendra Kumar Sahu (India)

# Poster Session B

**233 – Ticagrelor for Acute Coronary Disease to Prevent Cardiovascular Events: Cost-Effectiveness Analysis in Indonesia [907]**

Jarir At Thobari | Jonathan Hasian Haposan (*Indonesia*)

**234 – Challenges of Using Real-World Evidence for Regulatory Decisions: 4 Key Issues [908]**

Thomas J. Moore | Sonal Singh (*United States*)

**235 – Healthcare Costs of COVID-19 Versus Flu and Pneumonia – A Payer Perspective [909]**

Chantal Holy | Fayolah Richards | Brandon Patterson  
Jill Ruppenkamp | Ronita Debnath | Antoine El Khoury  
Jessica Demartino | Brahim Bookhart | Paul Coplan  
(*United States*)

**236 – Cost of Long COVID-19 Following Severe Disease – A Healthcare Database Analysis [910]**

Chantal Holy | Brandon Patterson | Jill Ruppenkamp  
Fayolah Richards | Jessica Demartino | Ronita Debnath  
Brahim Bookhart | Antoine El Khoury | Paul Coplan  
(*United States*)

**237 – Duration of COVID-19 and Long COVID – A US Healthcare Database Analysis [911]**

Chantal Holy | Brandon Patterson | Jill Ruppenkamp  
Fayolah Richards | Ronita Debnath | Antoine El Khoury  
Jessica Demartino | Brahim Bookhart | Paul Coplan  
(*United States*)

**238 – A Web-based Survey of Patients Dispensed Viagra Connect Behind the Counter in the UK: An Evaluation of The Effectiveness of Additional Risk Minimization Measures [912]**

Shaantanu Donde | Muhammad Younus | Jim Li  
Joanna Lem | David Taylor | Janine Collins | Kelly H Zou  
(*United Kingdom*)

**240 – Estimated Costs of Severe Adverse Drug Reactions Resulting in Hospitalization in the Veterans Health Administration [914]**

Anthony Au | Sherrie L. Aspinall | Von Moore  
Francesca Cunningham | Peter Glassman (*United States*)

**241 – The Health Economics of Metastatic Hormone Sensitive and Non-Metastatic Castration-Resistant Prostate Cancer – A Systematic Literature Review [915]**

Ivan Yanev | Alice Dragomir | Jessy Gatete Jr. (*Canada*)

## LATE BREAKERS

**242 – Reducing Bias from Chronic Exposure in Case-Crossover and Case-Time-Control Studies: A Simulation Study [916]**

Kiyoshi K. Kubota | Thu-Lan Kelly (*Japan*)

**244 – Cannabidiol Exposures in Children, National Poison Data System, July 2014–June 2021 [918]**

Silvia Perez-Vilar | Sara Karami | Karen Long | Kira Leishear  
(*United States*)

**245 – Spontaneous Abortions Case Definition and Gestational Age Estimation Methodological Differences [919]**

Aziza Jamal-Allial | Maria Guzman | Kerrin Gallagher  
Ramya Avula | Kimberly M. Daniels | Aaron B. Mendelsohn  
(*United States*)

**246 – Effectiveness of Monoclonal Antibodies and Antivirals Against Severe COVID-19 Outcomes in Community Settings in England: An Emulated Target Trial Using the OpenSAFELY Platform [920]**

John R Tazare | Linda Nab | Bang Zheng | Amelia Green  
Helen Curtis | William Hulme | Alex Walker | Anna Schultze  
Krishnan Bhaskaran | Stephen Evans | Ben Goldacre  
Brian Mackenna | Ian Douglas | Laurie Tomlinson  
(*United Kingdom*)

**247 – Comparative Effectiveness of 5-Alpha-Reductase Inhibitors Vs. Alpha-Blockers on the Long-term Risk of Progression of Benign Prostatic Hyperplasia [921]**

Maria B. Bengtsen | Uffe Heide-Jørgensen | Michael Borre  
Mette Nørgaard (*Denmark*)

**248 – The Role of The Excess Weight Status in The Risk of Hospitalizations for Patients with Depression Prescribed Obesogenic Antidepressants [922]**

Svetlana Puzhko | Tibor Schuster | Christel Renoux  
Tracie A. Barnett | Kimberly Munro | Gillian Bartlett-Esquiland  
(*Canada*)

**249 – Real-Time Survey of Vaccine Safety of the mRNA-1273 SARS-CoV-2 Vaccine in Workplace Vaccination at Keio University [923]**

Azusa Hara | Kaho Okumura | Isa Inada | Daisuke Sugiyama  
Takahiro Hoshino | Takahiro Yakoh | Hirokatsu Yokoyama  
Hisashi Urushihara (*Japan*)

# Poster Session B

## 250 – The Risk of Posterior Reversible Encephalopathy Syndrome (PRES) with Tyrosine Kinase Inhibitors: A Disproportionality Analysis from Vigibase and AERS Databases [924]

Luis Velez-Nandayapa | Anusmita Das | Amit Saxena  
Vishaka Parulekar | Naveen Chhabra | Miguel Izquierdo  
Pierre De Zeeuw | Edwin Schaart | Johannes Eisinger  
(Switzerland)

## 253 – Best Practice Implementation Project on Reporting of COVID-19 Vaccine Adverse Events Following Immunization in Kenya [927]

Henry Amdany | Barbara Koech (Kenya)

## 254 – Incidence of Rhabdomyolysis in the Elderly Patients in Combination Therapy of Cytochrome 3A4 Substrate and Inhibitor with the Korean Elderly Claims Data [928]

Sukhyang Lee | Junhyuk Chang | Rae Woong Park  
(South Korea)

## 255 – The Impact of Type 2 Diabetes on Complications After Primary Breast Cancer Surgery: A Danish Population-based Cohort Study [929]

Kasper Kjærgaard | Jannik Wheler | Looket Dihge  
Peer Christiansen | Signe Borgquist | Deirdre Cronin-Fenton  
(Denmark)

## 256 – The Impact of the COVID-19 Pandemic on The Duration of Antibiotic Therapy Across Hospitals in Scotland: A Segmented Interrupted Time Series Analysis [930]

Tanja Mueller | Amanj Kurdi | Aidan Morrison | Euan Proud  
Niketa Platt | Karen Gronkowski | William Malcolm  
Marion Bennie (United Kingdom)

## 257 – Totality of Evidence Evaluating the Effectiveness of Repurposed Therapies for COVID19: What Can We Learn from Real-World Studies & Randomized Controlled Trials? [931]

Nawab Qizilbash | Jaap Mandema | Hugh E. Montgomery  
Louis Dron | Shuai Fu | Estelle Russek-Cohen  
Christina Bromley | Samer Mouksassi | Amy Lalonde  
Phil Ambery | Doug Mcnair | Stuart Pocock  
Nevine Zariffa (Spain)

## 258 – Risk of Incident Venous Thromboembolism Associated with Atopic Dermatitis and Treatment with Janus Kinase Inhibitors: A Systematic Review and Meta-Analysis [932]

Ching-Chi Chi | Tai-Li Chen (Taiwan)

## 259 – Trends in Cardiovascular Medication Prescription Before and During the COVID-19 Pandemic [933]

Ugochinyere Vivian Uka | Robert Platt  
Hedvig Nordeng (Canada)

## 260 – Establishment and Optimization of an Automatic Monitoring Module for Epileptic Seizures in Inpatients Based on HIS [934]

Jingchuan Lu (China)

## 261 – Analysis of 863 Spontaneous Cases of Drug-Related Severe Nervous System Adverse Reactions [935]

Jingchuan Lu (China)

## 262 – Analysis and Signal Mining on 1177 Reports of Adverse Drug Reactions Related to Antibacterial-Induced Coagulopathy [936]

An Fu (China)

## 263 – Overlap Weighting Vs Inverse Probability of Treatment Weighting: An Empirical Evaluation of Propensity Score Methods to Minimise Confounding in COVID-19 Vaccine Effectiveness Studies [937]

Annika Joedicke | Martí Català | Edward Burn  
Trishna Rathod-Mistry | Antonella Delmestri  
Daniel Prieto-Alhambra (United Kingdom)

## 264 – Time to Reach an Adequately Powered Sample Size to Detect Risk of Major Congenital Malformations Using a Prospective Observational Pregnancy Registry and An Administrative Claims Database [938]

Sydney K. Willis | Geetika Kalloo | Kristen Hahn  
Stephan Lanes | Matthew Reynolds | Emily W. Bratton  
Lockwood Taylor (United States)

## 265 – Clinical Outcomes of Ceftazidime/Avibactam Therapy in The Treatment Carbapenem-Resistant Enterobacteriaceae (CRE) During the COVID-19 Pandemic: A Single Center Study [939]

Asmaa A. Abbas | Mohammad F. Zaitoun | Nehad Ahmed  
Rozan Radwan | Manal Al Gethamy | Abdulmoeen Alqarni  
Lujain Babkair | Abdul Haseeb Hanif (Saudi Arabia)

## 266 – Did Publication Urgency During the Pandemic Trade-Off for Epidemiological Rigorousness? Results from An Umbrella Review [940]

Grammati Sarri | Luke Zabotka | Andreas Freitag  
Ravinder Claire | Grace Wangge (United Kingdom)

# Poster Session B

## MEDICAL DEVICES

---

### 267 – Real-World Continuous Glucose Monitoring in Adults with Type 1 and Type 2 Diabetes [941]

Devin Abrahami | Sonia Hernandez-Diaz | Elisabetta Patorno  
(United States)

### 268 – Propensity Score Estimation Strategies for Inclusion of Surgeon Confounders Under Different Surgeon Impact on Treatment Allocation for Medical Device Epidemiology: A Simulation Study [942]

Mike Du | Victoria Y Strauss | Sara Khalid  
Daniel Prieto-Alhambra (United Kingdom)

### 269 – Use of Intra-Uterine Devices in France in 2019 and Continuation Use 1 Year After: A Nationwide Observational Study [943]

Noemie Roland | Bérangère Baricault | Rosemary Dray-Spira  
Alain Weill | Lise Duranteau | Mahmoud Zureik (France)

### 270 – Does The Shape of the Copper Intrauterine Device Affect Device Expulsion? Results from the Ongoing European Active Surveillance Study on LCS12 [944]

Tanja Boehnke | Anja Bauerfeind | Lisa Eggebrecht  
Camille Cellier | Jens Lange | Klaas Heinemann (Germany)

### 271 – Operative Time Among Women Undergoing Hysterectomy in Two Hospital Systems: Predictors and The Relative Contributions of Patient/Procedure Factors vs Individual Surgeons [945]

Stephen S. Johnston | Divya Chakke | Keerthana Valsan  
Barbara H. Johnson (United States)

### 272 – Real-World Performance of SARS-CoV-2 Serology Tests in the United States [946]

Carla V Rodriguez-Watson | Anthony Louder | Carly Kabelac  
Christopher Frederick | Natalie E. Sheils  
Elizabeth H. Eldridge | Nancy D. Lin | Jennifer Gatz  
Shaun J. Grannis | Rohit Vashisht | Benjamin Pollock  
Kanwal Ghauri | Camille Knepper | Sandy Leonard  
Peter J. Embi | Garrett Jenkinson | Reyna J. Klesh  
Ayan Patel | Lisa Dahm | Carrie L Byington | Bridgit Crews  
Atul J. Butte | Jeff Allen (United States)

### 273 – Real-World Utilization of SARS-CoV-2 Serological Testing in RNA Positive Patients Across the United States [947]

Carla V. Rodriguez-Watson | Natalie E. Sheils  
Anthony Louder | Elizabeth H. Eldridge, | Nancy D. Lin  
Benjamin Pollock | Jennifer Gatz | Rohit Vashisht  
Kanwal Ghauri | Gina A. Valo | Aloka Chakravarty  
Tamar Lasky | Mary Jung | Carly Kabelac  
Camille Knepper | Sandy Leonard | Peter J. Embi  
Garrett Jenkinson | Ayan Patel | Lisa Dahm  
Carrie L. Byington | Bridgit Crews | Atul J. Butte | Jeff Allen  
(United States)

### 274 – Methods of Evaluating the Safety and Effectiveness of Cardiac Ablation Catheters Using Real-World Data: A Test-Case of the National Evaluation System for Health Technology Coordinating Center (NESTcc) [948]

Shumin Zhang | Sanket Dhruva | Jiajing Chen | Yue Yu  
Guy Cafri | Peter A. Noseworthy | Amit Doshi  
Guoqian Jiang | Kolade M. Agboola | Jeph Herrin  
Kimberly Collison Farr | Meijia Zhou | Eric Brandt  
Thomas Forsyth | Keondae Ervin | Joseph Ross  
Joseph Drozda, Jr. | Paul Coplan (United States)

### 275 – Influence of Age and Other Risk Factors on Intrauterine Device Expulsion in a Real-World Safety Study - Results from EURAS-LCS12 [949]

Lisa Eggebrecht | Anja Bauerfeind | Tanja Boehnke  
Camille Cellier | Jens Lange | Klaas Heinemann (Germany)

# Poster Session B

## METHODS IN PHARMACOEPIDEMOLOGY

---

### 276 – Dynamic Relationship Among Immediate Release Fentanyl Use and Cancer Incidence: A Multivariate Time-Series Analysis Using Vector Autoregressive (VAR) Models [950]

Raquel Gutierrez Machin | Marta Monreal | Diana González Alfonso Rodríguez | Pilar Rayón | Dolores Montero Consuelo Huerta (Spain)

### 277 – A Methodology Study to Evaluate External Comparator Arm Study Results Versus Randomised Controlled Trial Results: Multiple Myeloma Case Study [951]

Lisette Hoogendoorn | Héctor Sanz | Chantal Quinten Francesco Pignatti | Joan Largent | Gerd Rippin (Netherlands)

### 278 – Linking Progression to Lines of Therapy in Triple Class Refractory Multiple Myeloma Patients: Experience from an Oncology Electronic Health Record Database [952]

Aster Meche | Sarasa Johnson | Patrick Hlavacek Kevin Apodaca | Marco Dibonaventura | Francis Vekeman Jinma Ren (United States)

### 279 – Definition of Outcomes and Success Criteria for Healthcare Professional or Patient Surveys Designed to Assess the Effectiveness of Risk Minimization Measures (eRMM) [953]

Alice Rouleau | Neil Brett | Mengyin Hong | Zaeem Khan Véronique Pagé | Delphine Saragoussi (France)

### 280 – Remote Trial Elements Reported in Publicly Available Clinical Trial Protocols [954]

Amos De Jong | Renske Grupstra | Yared Santa-Ana-Tellez Mira Zuidgeest | Anthonius De Boer | Helga Gardarsdottir (Netherlands)

### 281 – Patient Characteristics, Outcomes and Potential for Bias in Oncological Real-World Data Studies with Imaging-Derived Response Endpoints [955]

Janick Weberpals | Charlotta Fruechtenicht | Ryan Davis Melanie Huntley | Yasuhiro Oki | Shelby Wyatt Felipe A. Castro | Huong Trinh (Switzerland)

### 282 – Validation to Estimate Sensitivity Along with Positive Predictive Value: A Case Study [956]

Giorgio Limoncella | Anna Girardi | Giulia Hyeraci Claudia C. Bartolini | Giuseppe Roberto | Edith Heintjes Hilda J. De Jong | Josephina Kuiper Anna Beckmeyer-Borowko | Sigrid Behr Miriam Sturkenboom, Rosa Gini (Italy)

### 283 – Data Lag in a Large Open and Closed Claims Dataset: Navigating the Completeness-Timeliness Tradeoff [957]

Andrew Weckstein | Ulka Campbell | Monica Gierada Emily Rubinstein | Reyna J. Klesh | Elizabeth M Garry Nicolle Gatto (United States)

### 284 – Development of Real-World Cohorts Using Electronic Health Records (EHR) Supplemented with Administrative Claims Data for Pharmacoepidemiology Studies of Patients with IBD Initiating Biologic Therapy [958]

Lani Wegrzyn | Carrie Huisingsh | Katherine Gilpin Dionna Attinson | Phillip Levine (United States)

### 285 – Risk Factor Identification Using Machine Learning and High-dimensional Hospital Data to Inform Propensity and Disease Risk Score Models: An Applied Example in Hemostasis-related Surgical Complications [959]

Stephen S. Johnston | Aakash Jha | Sanjoy Roy Esther Pollack (United States)

### 286 – Adapting Sufficient Component Cause Models to Pharmacoepidemiology: Mapping to Structural Equation Model Equivalents [960]

Michael Webster-Clark | Imaani Easthausen | Ulka Campbell Elizabeth M. Garry | Nicolle Gatto (Canada)

### 287 – Distinguishing Death from Disenrollment: Applying a Predictive Algorithm to Reduce Bias in Estimating the Risk of Rehospitalization [961]

Jessica Young | Nabarun Dasgupta | Kenneth Pack Sarah Bloemers | Toska Cooper | Bethany Diprete Til Stürmer | Virginia Pate | Jennifer Lund | Debra E. Irwin Teresa B. Gibson | Michele Jonsson Funk (United States)

# Poster Session B

**288 – Evaluating The Impact of Electronic Health Record (EHR) Loss to Follow-Up Data in Patients with Atherosclerotic Cardiovascular Disease (ASCVD) [962]**

Miyuki Hsing-Chun Hsieh | Tzu-Chi Liao | Edward Lai  
(Taiwan)

**289 – Validity of An Electronic Health Record (EHR) and Claims-Derived Proxy Measure of Multiple Sclerosis (MS) Disability [963]**

Paul Dillon | Spyros Roumpanis | Erwan Muros Le Rouzic  
(Switzerland)

**290 – Outcome Misclassification: Differences in Hip Fracture Identification Using Administrative Claims Data [964]**

Natalia Konstantelos | Andrea Burden | Angela M. Cheung  
Sandra Kim | Paul Grootendorst | Maha Chaudhry  
Suzanne M. M. Cadarette (Canada)

**291 – Propensity Score-based Weighting Methods in The Context of Multiple Treatment Options [965]**

Nazleen Khan | Robert Glynn | Kazuki Yoshida  
Katsiaryna Bykov (United States)

**292 – Claims-based Algorithm to Define Breast Cancer Recurrence in SEER-Medicare Data [966]**

Benjamin Bates | Soko Setoguchi (United States)

**293 – Use of a Rate-based Sequence Symmetry Analysis to Assess Recurring Adverse Drug Events [967]**

Earl Morris | Ching-Yu Wang | Joseph Antonelli  
Almut Winterstein | Jesper Hallas | Scott M. Vouris  
(United States)

**294 – Development and Validation of Elixhauser Summary Comorbidity Score for Use with ICD-10-CM Coded Data Among Older Adults [968]**

Hemalkumar Mehta | Shuang Li | Huijun An  
James Goodwin | G. Caleb Alexander | Jodi Segal  
(United States)

**296 – Bias Amplification of Unobserved Confounding in Pharmacoepidemiological Studies: There Is No Free Lunch in Restricting the Sample to Those with a Particular Drug Indication [970]**

Viktor H. Ahlqvist | Paul Madley-Dowd | Amanda Ly  
Jessica Rast | Michael Lundberg | Egill Jónsson-Bachmann  
Daniel Berglind | Dheeraj Rai | Cecilia Magnusson  
Brian K. Lee (Sweden)

**297 – Approaches to the Identification of Ulcerative Colitis Events in a Claims Database [971]**

Xianying Pan | P. Shreyas | Jiayin Zhang | Yifan Zhang  
Hugh Kawabata (United States)

**298 – Discrepancies in ICD Codes Used to Identify Three Common Diseases in Cancer Patients in Real-World Settings and Their Implications for Disease Classification in Patients Without Cancer: A Literature Review and Descriptive Study [972]**

Nora Tu | Mackenzie Henderson | Meera G. Sundararajan  
Maribel Salas

**299 – Utilization of Pharmacokinetic/ Pharmacodynamics Modeling in Pharmacoepidemiologic Studies: A Systematic Review on Anti-Arhythmic and Glucose-Lowering Medicines [973]**

Soroush Mohammadi Jouabadi | Mitra Nekouei Shahraki  
Fariba Ahmadizar | Bruno H Stricker | Payam Peymani  
(Netherlands)

**300 – Novel Recruitment, Data Collection, and Safety Reporting Methods in the Era of COVID-19: Design of a Post-Emergency Use Authorization COVID-19 Vaccination Safety-surveillance Study [974]**

Emily O'Brien | Heather Rubino | Jack Shostak  
Laura Webb | Lauren Cohen | Patrick Caubel  
Stacey Mangum | Amy Abernethy | Cherise Wong  
Katie Kendrick | Adrian Hernandez (United States)

**301 – Estimation of Years of Life Lost Using Electronic Health Records: Application on Patients with Multiple Myeloma in the SNDS Database [975]**

Helene Denis | Eleonore Herquelot | Nada Assi  
Matthieu Javelot | Fanny Raguideau (France)

**302 – Ignoring Competing Event in Survival Analyses: The Amplitude of The Bias in Kaplan-Meier Estimates Assessed Through Simulations [976]**

Helene Denis | Pauline Lemeille | Martin Prodel  
Eleonore Herquelot (France)

# Poster Session B

## 303 – Impacts of the COVID-19 Pandemic on Assessment of Progression and Surveillance Bias in Advanced Non-Small Cell Lung Cancer [977]

Lauren E. Johns | Yihua Zhao | Xinran Ma  
Rebecca A Miksad | Sandra D Griffith | Gregory Calip  
(United States)

## 304 – Methodologic Considerations for Emulating Target Trial for Discontinuation of Antidepressant Treatment in Pregnancy [978]

Mollie Wood | Hedvig Nordeng | Eivind Ystrom  
(United States)

## PHARMACOVIGILANCE

## 306 – Assessing Causality in HIV-Positive Patients with Antituberculosis And/or Antiretroviral Therapy – Associated Liver Injury [980]

Hannah May Gunter | Karen Cohen | Gayle Tatz  
Gary Maartens | Wendy Spearman | Ushma Mehta  
(South Africa)

## 307 – Cardiovascular Adverse Events Associated with PARP Inhibitors: A Disproportionality Analysis of FDA Adverse Event Reporting System [981]

Subeesh Kulangara Viswam | Aarushi Khetarpal  
Ashwin Dhas | Zeba Zeba | Amrutha Shettigar  
Lipin Lukose | Gursimran Kaur (India)

## 308 – Evaluating The Efficacy of Clustering Methods Applied to Adverse Event Reports [982]

Nils Erlanson | Jim Barrett | Carlos Melgarejo  
Joe Mitchell | Lucie Gattepaille | Henric Taavola (Sweden)

## 309 – Comparison of Post-Marketing Drug Safety Surveillance Research Required by Regulators of the United States and Europe Through the Case of Dapagliflozin [983]

Huieon Lee | Suvin Park | Na-Young Jeong | Hee-Jin Kim  
Nam-Kyong Choi (South Korea)

## 310 – Drug Use Pattern and Adverse Reactions Among Pregnant Women Accessing Care at the University College Hospital, Ibadan, Nigeria [984]

Timothy Ao Oluwasola | Omolola Ogundare  
Onyinye O. Akunne | Aduragbenro D. Adedapo (Nigeria)

## 311 – Community Pharmacists' Vigilance Towards OTC Medication Abuse in Saudi Arabia [985]

Ahmed I. Fathelrahman | Mona Y. Alsheikh | Ali M. Alshahrani  
(Saudi Arabia)

## 305 – Validating The Standardized and ICD-9 Code of Type 2 Diabetes Mellitus in a Saudi Common Data Model [979]

Turki Ai Althunian | Meshael Alrasheed | Fatemah Alnofal  
Rawan Tafish | Mahmood A. Mira | Raseel A. Alroba  
Mohammed Kirdas | Thamir M Alshammari (Saudi Arabia)

## 312 – Gastrointestinal Adverse Events Associated with PI3K Inhibitors: A Disproportionality Analysis of FDA Adverse Event Reporting System [986]

Subeesh Kulangara Viswam | Raksha Kamath  
Jovita Sharon | Adithya Shivakumar | Anjana Shenoy  
Lipin Lukose | Gursimran Kaur (India)

## 313 – An Active Surveillance of Medication Error Monitoring Programme in a Tertiary Care Teaching Hospital: A Clinical Pharmacist Approach [987]

Ravina Ravi | Vikram Patil | Chalasani Sri Harsha  
Ramesh Madhan (India)

## 314 – Assessing The Pattern of Hypersensitivity Reactions Associated with Analgesics: An Ambispective Study [988]

Shilpa Palaksha | Prudhvi Raj | Mahesh P. A. (India)

## 315 – Machine Learning to Predict Safety Signals Using Molecular Similarity and Disproportionate Reporting Rates [989]

Lucy A. Quirant | Annette Rudolph | Rachel Cavill  
Eva-Lisa Meldau (Belgium)

## 316 – Risk of Retinal Vein Occlusion in Colorectal Cancer Patients Using Anti-Vascular Endothelial Growth Factor: A Population-based Cohort Study [990]

Wanju Annabelle Lee | Chung-Han Ho | Wei-Pang Chung  
Shih-Chieh Shao | Edward Lai (Taiwan)

## 317 – Ginkgo Biloba Interaction with Non-steroidal Anti-Inflammatory Drugs and the Potential Risk of Bleeding [991]

Mona A. Almaghrabi | Waad Alghamdi | Nouf Alfadel  
Fawaz F. Alharbi (Saudi Arabia)

# Poster Session B

## 318 – Risk of Oligospermia with Tyrosine Kinase Inhibitors: A Disproportionality Analysis from Vigibase and AERS Databases [992]

Luis Velez-Nandayapa | Anusmita Das | Vishaka Parulekar  
Naveen Chhabra | Miguel Izquierdo | Maria Nicolaidis  
Pierre De Zeeuw | Alicia Rossiter | Johannes Eisinger  
Christiane Michel (Switzerland)

## 319 – Current Status of Spontaneous Adverse Event Reports Related to Polypharmacy in Korean Elderly Patients [993]

Heehyun Won | Hee-Jin Kim | Na-Young Jeong  
Byung-Joo Park | Nam-Kyong Choi (South Korea)

## 320 – Association Between Oral Corticosteroid Prescribing Patterns and Appropriate Fracture Preventive Care in People with Atopic Eczema in the UK [994]

Julian Matthewman | Mina Tadrous | Kathryn Mansfield  
Deva Thiruchelvam | Donald Redelmeier | Angela M. Cheung  
Iliana Lega | Daniel Prieto-Alhambra | Lawrence Cunliffe  
Sinéad Langan | Aaron M. Drucker (United Kingdom)

## 321 – A Retrospective Analysis of Adverse Drug Events Leading to Hospitalization or Prolonged Hospitalization in Saudi Arabia Using the Saudi Food and Drug Authority (SFDA) Spontaneous Reporting System [995]

Eman Khalid Alqadheeb | Fotoun Alblowi  
Rayan Ibrahim Alolayet | Asma Al-Sadaawi  
Muhanad Alharbi | Mobarak Alshahrani (Saudi Arabia)

## 322 – Pharmacovigilance Education in Pharmacy Programs' Curricula in Saudi Arabia [996]

Mona Y Alsheikh, | Ahmed I Fathelrahman  
Thamir M. Alshammari (Saudi Arabia)

## 323 – Lot-Specific Monitoring of Insulin Lispro Safety Following Changes in the Purification Process [998]

Ayad K. Ali | John D. Ayres (United States)

## 324 – Factors Associated with Compliance to the Hepatotoxicity Risk Management Guide in Primary Care Facilities in Casablanca, Morocco [999]

Boubacar Traore | Samira Nani | Samira Hassoune (Mali)

## Intensive online short courses

Develop your skills in pharmacoepidemiology, pharmacovigilance, and real-world evidence with our modular short courses. Learn key concepts in epidemiology, statistics, and health economics from experts in a range of sectors, including academia, regulatory, and industry.

**Block 1** (November) Introduction to Pharmacoepidemiology  
**Block 2** (February) Introduction to Pharmacovigilance  
**Block 3** (April) Intermediate Pharmacoepi/Pharmacovigilance  
**Block 4** (October) Real-World Evidence in Pharmacoepidemiology

Study any Block, or complete Blocks 1, 2 & 3 with a Project (in May) and Exam (in June) to achieve the Professional Certificate (30 credits).

Already know the basics? Our 'Real-World Evidence in Pharmacoepidemiology' short course (Block 4) provides practical, hands-on experience working with real-world data.

LONDON  
SCHOOL of  
HYGIENE  
& TROPICAL  
MEDICINE



Contact email:  
[shortcourses@lshtm.ac.uk](mailto:shortcourses@lshtm.ac.uk)



Find out more and apply:  
[bit.ly/pepi-lshtm](https://bit.ly/pepi-lshtm)



# Poster Session C

## SPOTLIGHT POSTERS

HEALTH EQUITY	118
MEDICAL DEVICES	118
PEDIATRICS	119
MEDICATIONS IN PREGNANCY AND LACTATION	120
RARE DISEASES	120
VACCINES	121

BIOSIMILARS	122
DISEASE EPIDEMIOLOGY/ CLINICAL COURSE	124
DRUG UTILIZATION RESEARCH	127
INFORMATICS	132
METHODS IN PHARMACOEPIDEMIOLOGY	133
PEDIATRIC PHARMACOEPIDEMIOLOGY	136
PHARMACOVIGILANCE	138
VACCINES	141

# Poster Session C

SUNDAY, AUGUST 28 | 8 AM - 1:30 PM

## SPOTLIGHT POSTERS

### HEALTH EQUITY

**A – Effect of The Refitted CKD-EPI Race-Free Formula to Estimate Glomerular Filtration Rate on The Chronic Kidney Disease Prevalence and Mortality in The Danish Population [1000]**

Uffe Heide-Jørgensen | Søren Vestergaard | Henrik Birn  
Christian Christiansen (Denmark)

**B – Description of Concurrent CKD and HF by Race and Ethnicity Distribution in the US [1001]**

Daniel Fernandez Llana | Claudia Cabrera Moksnes  
Nitin Shivappa (United Kingdom)

**C – A Dashboard to Visualize the Geographic Distribution of Incidence and Prevalence of Diseases by Race and Ethnicity in the United States Using Real-World Data [1002]**

Brian Dreyfus | Siva Rayavaram | Leticia Ferri | Lorena Kuri  
(United States)

**D – State-By-State Analysis of Medicaid Barriers to Medication for Opioid Use Disorder (MOUD) Access [1003]**

Sophia L Balkovski | Catherine Psaras | Marissa Seamans  
(United States)

**E – The Association Between Race, Social Determinants of Health, and Treatment for Major Depressive Disorder (MDD) in a Real-World Cohort [1004]**

Jessica Paulus | Xi Qian | Pam Kumparatana  
Veena Hoffman | Zhaohui Su | Carl Marci (United States)

**F – Rural-Urban Disparities in COVID-19 Related Mortality Across US Counties by Racial and Ethnic Composition [1005]**

Wenxi Huang | Inmaculada Hernandez | Shangbin Tang  
Nico Gabriel | Nasser Sharareh | Nimish Patel  
Lucas A Berenbrok | Sean Dickson | Serena Jingchuan Guo  
(United States)

**G – Impact of Contextual-Level Social Determinants of Health on Novel Antidiabetic Drug Adoption in Patients with Type 2 Diabetes [1006]**

Yujia Li | Hui Hu | Yi Zheng | Jie Xu | Wei-Han Chen  
Ning Liu | Jiang Bian | Serena Jingchuan Guo (United States)

**H – Racial Differences in US COVID-19 Testing, Positivity, Hospitalization, and Mortality [1007]**

Sruthi Adimadhyam | Adebola Ajao | Maria Kempner  
Hye Seung Lee | Caroline Jjingo | Jane Baumblatt  
Danijela Stojanovic | Yueqin Zhao | Joy Kolonoski  
Efe Eworuke (United States)

### MEDICAL DEVICES

**I – Development of a Python Notebook to Automate Predictive Modeling: Total Knee Arthroplasty Case Study [1008]**

Chantal Holy | Harshita Vemu | Saurabh Menon  
Julia Hwang | Yifan Zhang | Jill Ruppenkamp | Paul Coplan  
(United States)

**J – Differences in Outcomes Among Patients with Atrial Fibrillation Undergoing Catheter Ablation with Versus Without Intracardiac Echocardiography Use [1009]**

Rahul Khanna | Rhea C. Pimentel | Neloufar Rahai  
Sonia Maccioni (United States)

**K – Catheter Ablation Procedure Using Advanced Porous Tip Contact-Force Sensing Radiofrequency Catheter: Impact on Healthcare Utilization Among Patients with Persistent Atrial Fibrillation [1010]**

Rahul Khanna | Amit Doshi | Sonia Maccioni  
Meghana Sariki (United States)

**L – Clinical and Economic Burden Associated with Uncontrolled Surgical Bleeding: A Retrospective Database Analysis [1011]**

Stephen S Johnston | Pranjal Tewari | Mosadoluwa Afolabi  
Walter Danker (United States)

# Poster Session C

## M – Comparison of Outcomes for Major Contemporary Endograft Devices Used for Endovascular Repair of Intact Abdominal Aortic Aneurysms [1012]

Michael O. Falster | Sarah K. Garland | Louisa Jorm  
C. Barry Beiles | Anthony J. Freeman | Art Sedrakyan  
Oluwadamisola Sotade | Ramon L. Varcoe (Australia)

## N – Do Methods Matter in Diagnostic Yield Assessment in Bronchoscopy?

### A Simulation-based Analysis [1013]

Meijia Zhou | Anil Vachani | Fabien Maldonado  
Balaji Laxmanan | Iftekhar Kalsekar | Philippe Szapary  
Lisa Dooley | Septimiu Murgu (United States)

## O – Association Between Use of Levonorgestrel-releasing and Copper Intrauterine Devices and The Risk for IUD Expulsion in Routine Clinical Practice: Results from EURAS-LCS12 [1014]

Lisa Eggebrecht | Anja Bauerfeind | Tanja Boehnke  
Camille Cellier | Jens Lange | Klaas Heinemann (Germany)

## P – Evaluating Implementation of HPV Self-collection for Cervical Cancer Screening Among Low-income, Under-screened Women in the US [1015]

Elyse M. Miller (United States)

## PEDIATRICS

---

## Q – Trends in The Incidence of Varicella Cases with Complications Among Korean Children During 2010-2020 After the Universal One-Dose Varicella Vaccination Program [1016]

Hyunjeong Cho | Bongkyoo Choi | Eunbi Sun  
Seoyoung Jeon | Seonghee Ann (Republic of Korea)

## R – Risk of Infection in Children with Psoriasis Receiving Treatment with Ustekinumab, Etanercept, or Methotrexate [1017]

Maria Schneeweiss | Timothy J Savage | Richard Wyss  
Julien Kirchgesner | Yinzhu Jin | Cassandra York  
Joseph F. Merola | Sebastian Schneeweiss | Robert Glynn  
(United States)

## S – Off-Label Use of Drugs in Paediatric (Specialised) Outpatient Clinics – What Has Changed Between 2009 and 2019? [1018]

Irmgard Toni | Jutta Hupfer | Christine Gerber  
Wolfgang Rascher | Antje Neubert (Germany)

## T – Association Between Prenatal Antipsychotic Exposure and The Risk of Attention-Deficit/Hyperactivity Disorder and Autism Spectrum Disorder:

### A Systematic Review and Meta-Analysis [1019]

Zixuan Wang | Kirstie Wong | Ian Wong | Kenneth Man  
(United Kingdom)

## U – Outpatient Antibiotic Prescribing in Early Life: A Population-based Study Comparing Birth Cohorts from Denmark and Germany [1020]

Ulrike Haug | Oliver Scholle | Lotte Rasmussen  
Mette Reilev | Jost Viebrock (Germany)

## V – Trends in Psychotropic Prescriptions Dispensed to US Children Early in the COVID-19 Pandemic [1021]

Greta A Bushnell | Jenny Sun | Wendy Camelo Castillo  
Angela Czaja | Susan Dosreis | Tobias Gerhard  
Florentia Kaguelidou | Haeyoung Lee  
Sangita Pudasainee-Kapri | Sudha Raman  
O'mareen Spence | Durrieu Geneviève | Daniel B Horton  
(United States)

## X – Association Between Antihistamine Exposure and Newly Diagnosed Juvenile Idiopathic Arthritis: A Nationwide Analysis [1022]

Daniel B. Horton | Tania J. Atanassova | Cecilia Huang  
Joanna Madej | Sarah E. Mcguire | Tobias Gerhard  
Brian L Strom (United States)

## Y – Use of Valganciclovir/Ganciclovir [(v)GCV] for Treatment of Congenital Cytomegalovirus (cCMV) Infection in the United States: Evidence from The Sentinel Distributed Database, 2008-2020 [1023]

Ashish Rai | Emmanuel Ojo | Takashi Komatsu  
Mayura Shinde | Danijela Stojanovic | Adebola Ajao  
Hengrui Sun | Amy Bishara | Joy Kolonoski  
Ann McMahon | Prabha Viswanathan (United States)

# Poster Session C

## MEDICATIONS IN PREGNANCY AND LACTATION

---

**Z – COVID-19 Infection and Medication Use in Pregnancy (CONSIGN) – A Multinational Drug Utilisation Study Using Linked Healthcare Data [1024]**

Eimir Hurley | Beatriz Poblador-Plou  
Gabriel Sanfelix-Gimeno | Francisco Sanchez-Saez  
Isabel Hurtado | Clara Rodriguez-Bernal | Sue Jordan  
Daniel Thayer | Ieuan Scanlon | Carys Jones  
Claudia C. Bartolini | Rosa Gini | Giorgio Limoncella  
Miriam Sturkenboom | Hedvig Nordeng (Norway)

**AA – Emulation of a Target Trial of Metformin in Pregnancy in Women with Pre-Gestational Type 2 Diabetes Mellitus [1025]**

Jennifer Yland | Krista Huybrechts | Amelia Wesselink  
Lauren Wise | Sonia Hernandez-Diaz (United States)

**AB – National Trends and Utilization Patterns of Benzodiazepines and Z-Hypnotics Among 2,883,162 Pregnant Women in Taiwan: An Interrupted Time Series Analysis [1026]**

Lin-Chieh Meng | Chih-Wan Lin | Shih-Tsung Huang  
Fei-Yuan Hsiao (Taiwan)

**AC – Intrauterine Exposure to SSRI Antidepressants and Risk of Emotional Disorder till Age 22: A Danish National Register Study [1027]**

Ardesheer Talati | Mette Bliddal | Rikke Wesselhoeft  
Katrine Strandberg-Larsen | Myrna Weissman  
Jay Gingrich | Anton Pottegård (United States)

**AD – Association of Maternal Levothyroxine Use During Pregnancy with Offspring Birth and Neurodevelopmental Outcomes [1028]**

Mengqin Ge | Edmund C. Cheung | Kenneth Man  
Patrick Ip | Wing Cheong Leung | Gloria Li | Annie Kung  
Ching-Lung Cheung | Ian Wong (Hong Kong)

**AE – Application of Claims-based Algorithms to Ascertain Gestational Age Among Multiple Pregnancy Outcomes [1029]**

Jennifer Judy | Deepa Malhotra | Amy Law | David Oliveri  
Jennifer Nguyen | Kimberly Shea (United States)

## RARE DISEASES

---

**AF – Development and Testing of Diagnostic Algorithms for Identifying Subjects with Acromegaly in Administrative Claims Databases [1030]**

Salvatore Crisafulli | Andrea Fontana | Valentina Ientile  
Luca L'abbate | Isabela Alexandra Chiorean  
Francesco Barone-Adesi | Gianluca Trifiro (Italy)

**AG – A Population-based Study on the Prevalence of Diagnosed Primary Immune Thrombocytopenia in the United States, 2016-2021 [1031]**

Sherry Xiao | Sara Burns | Stephen Schachterle  
Lawrence Charnas | David Readett (United States)

**AH – Algorithm to Identify Patients with Hypereosinophilic Syndrome (HES) in Electronic Health Record Databases [1032]**

Sandra Joksaitė | Gemma Requena | Nicholas Galwey  
Rupert Jakes | Melissa Van Dyke (United Kingdom)

**AI – Risk of Hospitalization for Vaso-Occlusive Episode in Patients with Sickle-Cell Disease After Out-patient Exposure to Systemic Corticosteroids [1033]**

Margaux Lafaurie | Ondine Walter | Pierre Cougoul  
Julien Maquet | Pablo Bartolucci | Maryse Lapeyre-Mestre  
Guillaume Moulis (France)

**AJ – The Use of United States Administrative Claims Data to Study Patients with Friedreich Ataxia: The Impact of Specific and Non-Specific Coding Periods [1034]**

Christina Qian | Katharina Buesch | Lauren Powell  
Karissa Johnston (Canada)

**AK – An Innovative Way to Generate Blinded Data in Single Arm Clinical Trials [1035]**

Cynthia Girman | Katherine Brind'amour PhD  
Susan Hartmaier PhD | Xinruo Zhang | Emma Rosen  
David A. Weinstein MD MSc (United States)

# Poster Session C

## AL – Use of Provider Notes in Novel Identification of Cancer at the Gastroesophageal Junction [1036]

Katherine Gilpin | Gulce Askin | Clark Jackson  
David Hallett | Wendy Sebbly | Leon Raskin (*United States*)

## AM – Natural History of Wilson's Disease in the United States Using Optum® Electronic Health Records [1037]

Scott Kelly | Karla Therese Sy | Kennedy Cook  
Steven Arkin | Jose Francisco Cara | Marko Pregel  
Kasia Lobello | Shawkat Hassan | Rongjun Shen  
Xiaofeng Zhou | Caihua Liang | Kui Huang (*United States*)

## VACCINES

---

## AN – Characteristics Associated with Residual Risk of COVID-19 Hospitalisation After a Complete Vaccination Schedule in 28 Million People in France [1038]

Laura Semenzato | Jeremie Botton | Jérôme Drouin  
Bérangère Baricault | Marion Bertrand  
Marie-Joelle Jabagi | François Cuenot | Kim Bouillon  
Stephane Le Vu | Rosemary Dray-Spira | Alain Weill  
Mahmoud Zureik (*France*)

## AO – Heterogeneity Across European Electronic Healthcare Data Sources: Identification of Adverse Events of Special Interest (AESI) and Impact in Multi-Databases Assessment – An ACCESS Study [1039]

Corinne Willame | Caitlin Dodd | Carlos Duran  
Daniel Weibel | Olaf H Klungel | Miriam Sturkenboom  
Roel Elbers | Rosa Gini | Elisa Barbieri | Nicolas H Thurin  
Tania Schink | Felipe Villalobos | Ainara Mira-Iglesias  
Patrick Souverein | Mar Martin-Perez | Régis Lassalle  
Cécile Droz-Perroteau | Jérémy Jové | Consuelo Huerta  
Airam De Burgos Gonzalez | Veronica Bryant  
Patricia García-Poza | Maria Martinez-Gonzalez (*Belgium*)

## AP – Cohort Monitoring of 29 Adverse Events of Special Interest Prior to and After COVID-19 Vaccination in Four Large European Data Sources [1040]

Miriam Sturkenboom | Davide Messina | Olga Paoletti  
Airam De Burgos Gonzalez | Patricia García-Poza  
Consuelo Huerta | Ana Llorente | Olaf H Klungel  
Mar Martin-Perez | Maria Martinez-Gonzalez  
Ivonne Martin | Jetty Overbeek | Marc Padros-Goossens  
Patrick Souverein | Karin Swart, Daniel Weibel | Rosa Gini  
(*Netherlands*)

## AQ – Vaccination and Acute Flares in Rheumatoid Arthritis: A Nationwide Case-crossover Study Using the French SNDS Health Care Databases [1041]

Lamiae Grimaldi | Yann Hamon | Tom Duchemin  
Philippe Attias | Jacques Benichou | Lucien Abenheim  
Yola Moride (*France*)

## AR – Changing Characteristics Over Time of Individuals Receiving COVID-19 Vaccines in Denmark: A Population-based Descriptive Study of Vaccine Uptake [1042]

Mette Reilev | Morten Olesen | Helene Kildegaard  
Henrik Støvring | Jacob Harbo Andersen | Jesper Hallas  
Lars Christian Lund | Louise Ladebo | Martin Ernst  
Per Damkier | Peter Jensen | Anton Pottegård  
Lotte Rasmussen (*Denmark*)

## AS – Clinical Outcomes and Safety of Live-Attenuated Vaccines in Children Exposed to Biologics Response Modifiers in Utero [1043]

Ousseny Zerbo | Kristin Goddard | Edwin Lewis  
Darios Getahun | Kristin Palmsten | Candace C Fuller  
Bradley Crane | James Donahue | Matthew F Daley  
Lisa A Jackson | Nicola Klein | Shararareh Modarresi  
(*United States*)

## AT – Post-Emergency Use Authorization (EUA) Active Safety Surveillance Study Among Individuals in the Veterans Affairs Health System Receiving Pfizer-BioNTech Coronavirus Disease 2019 (COVID-19) Vaccine [1044]

Kofi Asomaning | Mei Sheng Duh | Maral Dersarkissian  
Cynthia De Luise | Catherine Nguyen | Mu Cheng  
Angela Lax | Suna Park | Mianzhao Guo | Mingfang Zhang  
Pierre Cremieux | Yinong Young-Xu (*United States*)

## AU – Real-World Effectiveness of mRNA COVID-19 Vaccines Among Elderly US Nursing Home Residents [1045]

Hector Izurieta | Yun Lu | Arnstein Lindaas  
Kathryn Matuska | Xiangyu Shi | Mikhail Menis  
Whitney Steele | Michael Wernecke | Yoganand Chillarige  
Hui-Lee Wong | Jeffrey Kelman | Richard A. Forshee  
(*United States*)

# Poster Session C

## BIOSIMILARS

### 1 – Developing and Testing of Diagnostic Algorithms for the Identification of Inflammatory Bowel Diseases Using a Claims Database from Southern Italy [1046]

Elena Sofia Fiore | Ylenia Ingrassiotta | Valentina Isgrò  
Valentina Ientile | Saveria S Foti | Luca L'abbate  
Andrea Fontana | Michele Tari | Angela Alibrandi  
Gianluca Trifiro (*Italy*)

### 2 – Rheumatoid Arthritis, Psoriasis and Other Auto Immune Diseases – Prescribing Patterns and Characteristics of Patients Undergoing Biological Therapy in Portugal (2020) [1047]

Claudia Furtado | Isabel Tovar | Cristina Gaspar  
(*United States*)

### 3 – Trends in The Use of Biologics for Treatment of Plaque Psoriasis in the Real-World Setting [1048]

Lawrence Rasouliyan | Amanda G. Althoff | Vikas Kumar  
Carla Zema | Stacey Long | Mitesh B. Rao (*United States*)

### 4 – Comparative Risk of Herpes Zoster and Postherpetic Neuralgia in Patients with Psoriasis Receiving IL-17 Inhibitor and IL-12/23 Inhibitor Versus Traditional Systemic Immunosuppressants [1049]

Edward Lai | Chaw-Ning Lee | Miyuki Hsing-Chun Hsieh  
Che-Yu Chen | Chao-Chun Yang | Tzu-Chi Liao (*Taiwan*)

### 5 – Evaluation of The Effectiveness and Safety of Biological Disease-Modifying Drugs for the Treatment of Ankylosing Spondylitis in the Unified Health System [1050]

Francisco De Assis Acurcio | Bárbara Santos  
Gerusa A. Oliveira | Luíla C Henriques | Marina Morgado  
Natália Dias Brandão | Isabella C. Ferreira  
Fernanda De Frias Campos | Juliana Álvares-Teodoro (*Brazil*)

### 6 – Evaluation of The Rate of Discontinuation of Treatment with Biological Drugs in Patients with Ankylosing Spondylitis: Pre-Pandemic and Pandemic Period [1051]

Francisco De Assis Acurcio | Fernanda De Frias Campos  
Bárbara Santos | Isabella C. Ferreira | Luíla C. Henriques  
Gerusa A. Oliveira | Natália Dias Brandão | Marina Morgado  
Juliana Álvares-Teodoro (*Brazil*)

### 7 – Evaluation of the Use Profile of Biological Medicines and Synthetic Target-Specific Medicines for the Treatment of Rheumatoid Arthritis in the Sus in the State of Minas Gerais, Brazil [1052]

Francisco De Assis Acurcio | Isabella C. Ferreira  
Bárbara Santos | Fernanda De Frias Campos  
Gerusa A. Oliveira | Natália Dias Brandão | Marina Morgado  
Luíla C. Henriques | Juliana Álvares-Teodoro (*Brazil*)

### 8 – Brodalumab Assessment of Hazards: A Multinational Safety (BRAHMS) Study of a Biological Anti-Psoriatic Drug Across Six European Countries [1053]

Mette Reilev | Peter Jensen | Henrik Støvring  
Lise Skov Ranch | Rosa Gini | Claudia C. Bartolini  
Gianluca Trifiro | Ursula Kirchmayer  
Alessandro Cesare Rosa | Valeria Belleudi | Ulrike Haug  
Sarina Schwarz | Wiebke Schaefer | Ron Herings  
Elisabeth Smits | Jetty Overbeek | Emily Holthuis  
Kari Furu | Karin Gembert | David Hägg  
Michele Tari | Valentina Ientile | Ylenia Ingrassiotta | Alexander Egeberg  
Jesper Hallas (*Denmark*)

### 9 – Traceability of Insulin Glargine's Innovator and Its Biosimilar Products Adverse Drug Events Reports in Saudi Arabia [1054]

Fares Alrubaish | Solaiman Alhawas | Abdulrahman Alnuaim  
Nouf Alfadel | Fawaz F Alharbi (*Saudi Arabia*)

### 10 – Exploring The Relationship Between Utilization Patterns of Biologic Disease-Modifying Anti-Rheumatic Drugs and Disease Activity in Rheumatoid Arthritis Patients [1055]

Irma Convertino | Massimiliano Cazzato | Silvia Tillati  
Sabrina Giometto | Rosa Gini | Giulia Valdiserra  
Emiliano Cappello | Sara Ferraro | Marco Bonaso  
Claudia C. Bartolini | Olga Paoletti | Valentina Lorenzoni  
Matteo Filippi | Giuseppe Turchetti | Michele Cristofano  
Corrado Blandizzi | Marta Mosca | Ersilia Lucenteforte  
Marco Tuccori (*Italy*)

### 11 – The Risk of Serious Infection in Crohn's Disease Patients Treated with Biologics: An External Comparator Cohort Study [1056]

Nai-Yu Chen | Chiao-Hsiung Chuang | Yu-Ching Chang  
Ching-Lan Cheng (*Taiwan*)

# Poster Session C

## 12 – A Regulatory Overview of Biosimilars Across Selected Countries [1057]

Luciane Lopes | Gustavo M Santos | Svetlana Doubova  
Lisa Pont | Efe Eworuke | Martín Cañás | Marco Tuccori  
Lily Iracema Gordillo Alas | Angela Acosta Santamaria  
Gustavo H. Marin | José Crisóstomo Landeros  
Flavia C. Albuquerque | Golnoosh Alipour Haris  
Martin A. Urtasun | Boya Lin | Juan Roldán-Saelzer  
Patricia Carmona-Sepulveda | Dino Viveros  
Felipe D. Vera | Irma Convertino Marco Bonaso  
Claudia Garcia Serpa Osorio-De-Castro | Ursula Kirchmayer  
Mariama G. Falcao | Fernanda Lacerda L Machado  
Lourdes Abigail Orellana Tablas  
Saul Eduardo Contreras Sanchez  
Manuel Machado Beltrán (Brazil)

## 13 – Real-World Effectiveness and Persistence of Methotrexate Versus Adalimumab: A Comparative Study from The British Association of Dermatologists Biologics and Immunomodulators Register (BADBIR) [1058]

Oras Alabas | Kayleigh Mason | Zenas Yiu | Richard Warren  
Mark Lunt | Catherine Smith | Christopher Griffiths  
(United Kingdom)

## 14 – Recent Biosimilar Uptake in the United States [1059]

Elizabeth Dee | Caitlin Elliott | Shangzhi Gao | Caitlin Dodd  
Tiffany Siu Woodworth (United States)

## 15 – Assessment of the Issues on Understanding and Use of Biologics in Clinical Practice and Their Regulations [1060]

Imelda G. Peña | Bryan Paul I. Bulatao (Philippines)



2023  
MID-  
YEAR  
MEETING

ispe

April 23-25, 2023

REYKJAVIK, ICELAND

HILTON REYKJAVIK NORDICA

pharmacoepi.org

#ISPEMY23 | @IntPharmacoEpi

# Poster Session C

## DISEASE EPIDEMIOLOGY/ CLINICAL COURSE

---

**16 – Long-Term Health Events and Healthcare Utilization After COVID-19 Hospitalization Among Children and Adults Insured by Medicaid, North Carolina, United States, 2020-2021 [1061]**

Rachel Sendor | Sharon Peacock Hinton | Til Stürmer  
Michele Jonsson Funk (*United States*)

**17 – Association Between Tumor Location and Pathological Stage in Patients with Resectable Low Rectal Cancer: Evidence from 20-Years of Data in China [1062]**

Qingqing Hu | Zheng Kuo Md | Yuting Yao | Yuan Zhou  
Enda Yu Md | Zheng Lou Md | Guanyu Yu Md  
Leqi Zhou Md | Yongjing Zhang | Hong Qiu Md, PhD  
Wei Zhang (*China*)

**18 – A Scoping Review of Drug Exposures and The Development of Parkinson's Disease [1063]**

Takahiro Itaya | Brendan Hallam | Mine Orlu  
Anette Schrag | Irene Petersen | Kate Walters  
(*United Kingdom*)

**20 – Treatment-Resistant Depression and Labor Market Affiliation in the Danish Welfare Society: A Register-based Study [1065]**

Frederikke H. Gronemann | Thomas Lund | Louise Lindholdt  
Kathrine Bang Madsen | Martin Balslev Jørgensen  
Merete Nordentoft | Merete Osler (*Denmark*)

**21 – Long-Term Clinical and Health Outcomes Following COVID-19 Disease: An Umbrella Review [1066]**

Hu Li | Jin Xia | Dimitri Bennett | Fatima Roque  
Rujuta Phadke | Ana Bárbara Tavares | Mugdha Gokhale  
Fidelia Ida | Jinnie J. Rhee | Montse Soriano Gabarro  
(*United States*)

**22 – Incident Dementia Identified by Redeemed Prescriptions Recorded in The Danish National Prescription Registry [1067]**

Cecilia Fuglsang | Nils Skajaa | Péter Szentkúti  
Erzsebet Horvath-Puho | Henrik Toft Sørensen  
Victor Henderson (*Denmark*)

**23 – Comorbidity, Trauma and Mortality in Children and Young Adults Using ADHD Medications in Quebec Between 2000 and 2020 [1068]**

Carlotta Lunghi | Helen-Maria Vasiliadis | Elham Rahme  
Louis Rochette | Martin Gignac | Victoria Massamba  
Fatoumata Binta Diallo | Alvine Fansi | Samuele Cortese  
Alain Lesage (*Italy*)

**24 – Comparison of Methods to Quantify Uncertainties in Averaging Incidence Estimates: An Illustration of Approximating Lyme Borreliosis (LB) Incidence in High-Risk Regions in Europe [1069]**

Thao Mp Tran | Leah Burn | Maxim Blum | James H. Stark  
(*Belgium*)

**25 – Nursing Home Facility Characteristics and Occurrence of Severe COVID-19 Outcomes Among US Medicare Beneficiaries Ages 65 and Older in the Vaccine Era [1070]**

Hector Izurieta | Mikhail Menis | Yun Lu | David Graham  
Yixin Jiao | Heng-Ming Sung | Yue Wu | Yoganand Chillarige  
Michael Wernecke | Jeffrey Kelman | Richard A. Forshee  
(*United States*)

**26 – Identification of Drugs Associated with Lower Risk of Parkinson's Disease Using Systematic Screening Approach in a Nationwide Nested Case-control Study [1071]**

Anna-Maija Tolppanen | Marjaana Koponen | Anne Paakinaho  
Julian Lin | Sirpa Hartikainen (*Finland*)

**27 – Prevalence and Predictors of COVID-19 Associated Mucormycosis: A Systematic Review and Meta-Analysis [1072]**

Asha K Rajan | Muhammed Rashid | Dhruv Patel  
Viji Chandran | Sreedharan Nair | Vishal Shanbhag  
Girish Thunga (*India*)

**28 – Kidney Function Before and After Acute Kidney Injury: A Nationwide Population-based Cohort Study [1073]**

Simon Jensen | Uffe Heide-Jørgensen | Søren Vestergaard  
Henrik Gammelager | Henrik Birn | Dorothea Nitsch  
Christian Christiansen (*Denmark*)

**29 – The Impact of Antidepressant Treatment on Insulin Commencement in Type 2 Diabetes: A UK Electronic Health Record Nested Case-control Study [1074]**

Annie Jeffery | Kate Walters | David Osborn | Ian Wong  
Joseph F. F. Hayes (*United Kingdom*)

**30 – Quality Assessment of Latest National Comprehensive Cancer Network Guidelines Using The AGREE-II Instrument and RIGHT Statement [1075]**

G. Nethravathi | Pravalika Mudimala | Christy Thomas  
Krishna Undela (*India*)

# Poster Session C

## 31 – Antihypertensive Prescription and Blood Pressure Patterns in Patients with Chronic Kidney Disease at a Nephrology Outpatient Clinic in Lagos University Teaching Hospital, Idi-Araba [1076]

Ifedolapo Adesola Adejumo | Babawale Bello  
Sunday O. Olayemi (Nigeria)

## 32 – Return-To-Work in Premenopausal Breast Cancer Patients Prescribed Taxane-based Chemotherapy. a Population-based Cohort Study Investigating the Impact of 26 Single Nucleotide Polymorphisms [1077]

Cathrine Hjorth | Per Damkier | Tore B Stage  
Søren Feddersen | Stephen Hamilton-Dutoit | Bent Ejlersen  
Timothy Lash | Henrik Bøggild | Henrik Toft Sørensen  
Deirdre Cronin-Fenton (Denmark)

## 33 – Antiplatelet Drugs and Breast Cancer Risk in a Large Nationwide Danish Case-control Study [1078]

Manon Cairat | Anton Pottegård | Morten Olesen  
Laure Dossus | Agnès Fournier | Blánaid Hicks (France)

## 34 – Techniques for Characterising Long COVID in Real World Data [1079]

Kristin Kostka | Evan Minty | Antonella Delmestri  
Barrack Omondi | Daniel Prieto-Alhambra | Annika Joedicke  
(United States)

## 35 – Association Between Antiseizure Medication Prescribing and Its Indications During Pregnancy and Offspring Neuro-Developmental Outcomes Between 1995 and 2020 in the UK [1080]

Paul Madley-Dowd | Harriet Forbes | Viktor H. Ahlqvist  
Jessica Rast | Caichen Zhong | Brian K Lee | Dheeraj Rai  
(United Kingdom)

## 36 – A Nationwide Registry-Linkage Study of Mental Disorders in Chronic Pain Patients: Characteristics of Users of Opioid Versus Non-Opioid Analgesics [1081]

Line C. Gjerde | Marte Handal | Ragnar Nesvåg  
Thomas Clausen | Torgeir G Lid | Aleksis Hamina  
Svetlana Skurtveit | Ingvild Odsbu (Norway)

## 37 – Natural History of COVID-19 Among US Nursing Home Residents Ages >65 Years: Vaccine Era [1082]

Hector Izurieta | Yun Lu | Yixin Jiao | David Graham  
Michael Wernecke | Mikhail Menis | Yoganand Chillarige  
Heng-Ming Sung | Yue Wu | Jeffrey Kelman  
Richard A. Forshee (United States)

## 38 – Urticaria and Risk of Cancer: A Danish Population-based Cohort Study [1083]

Dóra Körmendiné Farkas | Sissel Toft Sørensen  
Christian Vestergaard | Sigrún Alba Jóhannesdóttir Schmidt  
Lise Maria Lindahl | Kathryn Mansfield | Sinéad Langan  
Henrik Toft Sørensen (Denmark)

## 39 – An Evaluation of Survival Comparing Women with Breast Cancer Receiving Surgery or Primary Endocrine Therapy and Women without Cancer [1084]

Yubo Wang | Douglas Steinke | Sean Gavan | Li-Chia Chen  
(United Kingdom)

## 40 – Bayesian Nonparametric Comorbidity Analysis of Type 2 Diabetes Mellitus (T2DM) [1085]

Adrian Martinez De La Torre | Fernando Perez-Cruz  
Stefan Weiler | Andrea Burden (Switzerland)

## 41 – Establishing a Standing Cohort Using Claims Data to Mimic the Population of a Clinical Trial in The Cardiovascular Therapeutic Area [1086]

Nicole L. Baker | Darcy E Ellis | Quazi Ataher | James Brash  
Sarah Seager | Christian Reich | Xiaoyu Lin (United States)

## 42 – Trends of Hospital Admissions Due to Neoplasms in England and Wales Between 1999 and 2019: An Ecological Study [1087]

Abdallah Naser | Hassan Hasan Alwafi (Jordan)

## 43 – Trends in Hospital Admissions for Mental, Behavioural and Neurodevelopmental Disorders in England and Wales Between 1999 and 2019: An Ecological Study [1088]

Abdallah Naser | Eman Zmaily Dahmash (Jordan)

## 44 – Health-Related Quality of Life of Multiple Myeloma Patients from a Brazilian Metropolis Improves After First Line of Treatment [1089]

Paula Drummond | Roberta M Santos | Adriano M Reis  
Jéssica Malta | Lívia Silveira  
Iwysyn H Costa | Bárbara Marques  
Cristiane Aparecida A Menezes De Pádua (Brazil)

## 45 – Incidence of First-Time HbA1c-Defined Prediabetes in Denmark 2012-2018 and Risk of Progression to Type 2 Diabetes: A Nationwide Study based on Routine Care Laboratory Data [1090]

Sia Nicolaisen | Reimar Thomsen | Cathrine Juel Lau  
Daniel Witte | Henrik Toft Sørensen | Lars Pedersen  
(Denmark)

# Poster Session C

## 46 – Metformin Use and Risk for COVID-19

### Infection and Severe COVID-19 Outcomes [1091]

Sascha Dublin | Jennifer Kuntz | James Floyd | Rod Walker  
Stephen Fortmann | Elizabeth Bayliss | Susan Shortreed  
Laura Harrington | Mi Lee | Ladia Albertson-Junkans  
John Powers | Sharon Fuller (United States)

## 47 – Comparisons of Twenty-Year Trends in Direct

### Costs, Absence Payments and Lost Time for Employee "Caregivers" of Patients with Breast, Skin, GI, Female, Male, and "Other" Cancers [1092]

Richard A. Brook | Ian A. Beren | Nathan L. Kleinman  
Alek A. Drnach | Justin L. Schaneman | Eric M. Rosenberg  
(United States)

## 48 – Outcome Predictability of Serum Uric Acid Among Non-Dialyzed Chronic Kidney Disease Patients – A Hospital Based Prospective Cohort Study [1093]

Ishfaq Rashid | Pramil Tiwari | Sanjay D Cruz  
Shivani Jaswal (India)

## 49 – Changes in Weight Across the Life Span in Patients with Bipolar Disorder I Treated with Second Generation Antipsychotics [1094]

Veena Hoffman | Harry Cheng | Thomas Brecht  
Jessica Paulus | Carl Marci (United States)

## 50 – Real-World Experience of Hospitalized COVID-19 Patients Requiring Mechanical Ventilation [1095]

Lawrence Rasouliyan | Amanda G. Althoff | Vikas Kumar  
Stacey Long | Mitesh B Rao (United States)

## 51 – Incidence of Lyme Borreliosis in the Dutch General Practice Population: A Large-Scale Population-based Cohort Study Across the Netherlands Between 2015 and 2019 [1096]

Hilda J. De Jong | Eline Houben  
Fernie J. Penning-Van Beest | Josephina Kuiper  
Emily Holthuis | Maxim Blum | Jozica Skufca  
Margarita Riera-Montes | Bradford Gessner | Andreas Pilz  
Andrew John Vyse | Elizabeth Begier | Mendwas Dzingina  
Ron Herings | James H. Stark (Netherlands)

## 52 – Improving The Accuracy of Automated Gout Flare Ascertainment Using Natural Language Processing of Medical Records and Linked Medicare Claims Data [1097]

Kazuki Yoshida | Tianrun Cai | Lily Bessette | Erin Kim  
Su Been Lee | Luke E Zobotka | Alec Sun  
Julianna M. Mastrorili | Theresa A. Oduol | Jun Liu  
Daniel H. Solomon | Katherine P. Liao | Seoyoung Kim  
(United States)

## 53 – Prevalence, Characteristics, and Impacts of Frailty Measured by Multimorbidity Frailty Index Developed Using The ICD-9 CM and ICD-10 CM Codes Among Patients with Heart Failure in Taiwan: A Nationwide Cohort Study [1098]

Hsi-Yu Lai | Shih-Tsung Huang | Liang-Kung Chen  
Fei-Yuan Hsiao (Taiwan)

## 54 – All-Cause Readmission Rates, In-Hospital Mortality, and Resource Use Outcomes for Patients with Type 1 Vs. Type 2 Diabetic Nephropathy in the United States [1099]

Laura A. Clark | Rosa C. Banuelos | Evelyn Rizzo  
Koen Degeling | Kathy Belk (United States)

## 55 – Demographic Distribution of Parkinson's Disease (PD) and LRRK2-PD in the United States [1100]

Nancy Maserejian | Feiby L. Nassan | Isha Mehta  
Qiang Hou | Cathy Lally | Christopher Simpson  
Jeremy D. Furtado | Nicholas J Everage (United States)

## 56 – Incidence and Prognosis of Young Japanese Patients with Stroke: A Population-based Registry Database Research [1101]

Sachiko Tanaka (Japan)

## 57 – Retrospective Study Estimating the Incidence of Acute Alcoholic Hepatitis in the United Kingdom [1102]

Olorunfemi A. Oshagbemi | Michelangelo N. Ribeiro  
Sigrid Behr | Olessia Zorina (Switzerland)

## 58 – Treatment Pathway and Mortality-Causing Mechanism of Treatment-Resistant Depression: A Six-Year Population-based Retrospective Cohort Study [1103]

Vivien Ky Chan | Edmund Cl Cheung | Min Fan | Hao Luo  
Francisco Lai | Rosa Wong | Ian Wong | Xue Li (Hong Kong)

## 59 – Incidence of Second Primary Malignancies (SPMs) in Relapsed/Refractory (R/R) B-Cell Non-Hodgkin's Lymphoma (NHL) and Multiple Myeloma (MM) Patients in England [1104]

Amanda M. Anderson | Montserrat Miret | Pooja Hindocha  
Lorena Cirneanu | Christina Lymperopoulou  
Emanuil Markov | Svetomir Hitov | Ferdinando E Vegni  
(United States)

# Poster Session C

## DRUG UTILIZATION RESEARCH

### 60 – Optimizing Monitoring Frequency for Clozapine Patients Across the Department of Veterans Affairs Health System [1105]

Paul Fina | John Roehm | Amy Ou | Oluwabusayo Akinola  
Jennifer Martin | Francesca Cunningham (United States)

### 61 – Antidepressants and Antipsychotics Before and During Pregnancy in the Netherlands [1106]

Robiyanto Robiyanto | Ccm Schuiling -Veninga  
Jens H. J. Bos | Eelko Hak | Eugene Van Puijenbroek  
(Netherlands)

### 62 – Immediate Release Fentanyl: Real-World Data on Abuse and Dependence in Spain [1107]

Raquel Gutierrez Machin | Diana González | Alfonso Rodríguez | Pilar Rayón | Marta Monreal | Dolores Montero Consuelo Huerta (Spain)

### 63 – Community Pharmacist-Led Interventions and Their Impacts on Patients with Type 2 Diabetes in Low-and Middle-Income Countries: A Scoping Review [1108]

Indriastuti Cahyaningsih | Maarten Lambert | Taichi Ochi  
Fang Li | Xinyu Li | Petra Denig | Katja Taxis (Netherlands)

### 64 – Antipsychotic Drugs Use in Spain During the COVID-19 Pandemic: A Time Series Analysis Using Autoregressive Integrated Moving Average (ARIMA) and Exponential Smoothing (ETS) Models [1109]

Raquel Gutierrez Machin | Diana González | Belén Castillo  
Marta Monreal | Consuelo Huerta | Alfonso Rodríguez  
Dolores Montero (Spain)

### 65 – Introducing the Dutch ISPE Student Chapter [1110]

Melissa Leung | David Liang | Taichi Ochi | Ajda Bedene  
Helga Gardarsdottir (Netherlands)

### 66 – Drug Utilization Patterns During Pre-conception and Pregnancy Period in Women with Systemic Lupus Erythematosus in Korea [1111]

Yuseon Jung | Seung-Hun You | Sun-Young Jung  
(South Korea)

### 67 – Opioid Utilization Profile in Brazilian Federal Hospitals [1112]

Luciane Lopes | Patricia Krauze De Almeida | Claudia Garcia  
Serpa Osorio-De-Castro | Elaine Silva Miranda (Brazil)

### 68 – Use of Symptomatic Treatments for Alzheimer's Disease Dementia [1113]

Alicia Mcdonald | Julia Dibello | Wenjun Zhong  
Jina Swartz | Xinyue Liu (United States)

### 69 – The Issue of Antibiotic Combinations Prescribing in Outpatients in Syria [1114]

Ana Tomas | Saleh Aljadeeah (Serbia)

### 70 – Antimicrobial Use in Sweden During the COVID-19 Pandemic: Prescription Filling and Inpatient Care Requisition Patterns [1115]

Aya Nakitanda | Pär Karlsson | Lukas Löfling  
Carolyn Cesta | Ingvild Odsbu (Sweden)

### 71 – Assessments of Potential Adverse Drug Reactions According to a Trigger Tool – A Descriptive Analysis [1116]

Johan Lönnbro | Lina Holmqvist | Elisabeth Persson  
Per Thysell | N. David Åberg | Susanna M Wallerstedt  
(Sweden)

### 72 – Trends and Disparities in Real-World Biomarker Testing and Overall Survival (OS) Among US Patients with Advanced Non-Small Cell Lung Cancer (aNSCLC), 2015–2020 [1117]

Wenzhen Ge | Scott Antonia | Ning Wu | Ruben Gw Quek  
Hilary Dietz | Jean-Francois Pouliot | Jessica Jalbert  
James Harnett (United States)

### 73 – Persistence and Adherence to Antihypertensive Drugs in the Participants of Social Health Insurance Attending a Primary Care Clinic in Banjarmasin, Indonesia [1118]

Alfi Yasmina | Haura Maulida Rahmatika | Farida Heriyani  
Djallalluddin Djallalluddin | Hendra Wana Nur'Amin (Indonesia)

### 74 – Persistence and Adherence to Antidiabetic Drugs in Social Health Insurance Participants Attending a Primary Care Clinic in Banjarmasin, Indonesia [1119]

Alfi Yasmina | Farida Heriyani | Muhammad Arifial Asyum  
Djallalluddin Djallalluddin | Hendra Wana Nur'Amin (Indonesia)

### 75 – Use of Psychotropic and Antidepressant Medicines in the Brazilian Amazon: Analysis of Two Cross-Sectional Population-based Studies, 2015 and 2019 [1120]

Tais Freire Galvao | Gustavo Magno B. Tiguman  
Marcus Silva (Brazil)

# Poster Session C

## 76 – Roll-Out of HIV Pre-Exposure Prophylaxis Use in France: A Nationwide Study from 2016 to 2021 [1121]

Sophie Billioti De Gage, | David Desplas  
Rosemary Dray-Spira (France)

## 77 – Facilitators & Barriers of Medication Adherence Amongst the Geriatric: A Developing Country Scenario [1122]

Chalasan Sri Harsha | Ramesh Madhan | Prathibha Pereira  
Anmaria Thomas | Steby Mol Stephen  
Mohamed Dharvees T. | Sandy Crasta D.  
Jehath M. Syed (India)

## 78 – Will The Implementation of ISO/CEN Standards for Global Identification of Medicinal Products (IDMP) Make Any Difference for Pharmaco-Epidemiology? [1123]

Robert H. Vander Stichele | Miriam Sturkenboom  
Carlos Duran | Luc Nicolas | Dipak Kalra (Belgium)

## 79 – Risk of Major Adverse Cardiovascular Events in Patients with Rheumatoid Arthritis Using Janus Kinase Inhibitors [1124]

Seung-Hun You | Soo-Kyung Cho | Yeo-Jin Song  
Yoon-Kyoung Sung | Sun-Young Jung (South Korea)

## 80 – Systemic and Biologic Therapy in Atopic Dermatitis [1125]

Lawrence Rasouliyan | Amanda G. Althoff | Vikas Kumar  
Stacey Long | Carla Zema | Mitesh B Rao (United States)

## 81 – A Pharmacoepidemiologic Study of Antibiotics Prescription Patterns in a Tertiary Care Hospital [1126]

Sherif Eltonsy | Payam Peymani | Paria Oskuie  
Navid Omidifar | Alekhya Lavu (Canada)

## 82 – Utilization, User Characteristics, and Adverse Outcomes of Insulin Glargine Originators and Follow-on Drug in Patients with Diabetes in the US [1127]

Aaron B. Mendelsohn | Young Hee Nam | James Marshall  
Cara Mcdermott | Sengwee Toh | Cate Lockhart  
(United States)

## 83 – Angiotensin Converting Enzyme Inhibitors-Related Adverse Drug Reactions and the Risk of Subsequent Cardiovascular Events and All-Cause Mortality: A Retrospective Cohort Study in the United Kingdom [1128]

Widya Norma Insani | Cate Whittlesea | Chengsheng Ju  
Kenneth Man | Hassan Hasan Alwafi | Matthew Adesuyan  
Sarah Chapman | Li Wei (United Kingdom)

## 84 – Comparing Diabetes Care Outcomes of the Centrally Organized Hoorn Diabetes Care System with Regular Care by General Practitioners in the Netherlands [1129]

Jetty Overbeek | Karin Swart | Emma Van Der Pal  
Marieke Blom | Joline Beulens | Giel Nijpels | Petra Elders  
Ron Herings (Netherlands)

## 85 – Trajectories of Concurrent Opioid and Benzodiazepine Use and Associated Opioid Overdose Risk Among Arizona Medicaid Beneficiaries [1130]

Weihuan Jenny Lo-Ciganic | Seonkyeong Yang  
Ching-Yuan Chang | Juan Hincapie-Castillo | Walid Gellad  
Bobby Jones | Jeannie Lee | James Huang  
Debbie Wilson | Gary Reisfield | Chian Kwok  
Khoa Nguyen | Chris Delcher | Christopher Harle  
Yong Ge | Ronald Shorr | Pei-Lin Huang | Lauren Adkins  
(United States)

## 86 – Antihyperglycemic Use in Hemodialysis-Dependent Kidney Failure [1131]

Til Stürmer | Klara Klein | Virginia Pate  
Magdalene M. Assimon | John Buse | Jenny Flythe  
(United States)

## 87 – Understanding Opioid Use Prior to and Immediately Following Cancer Diagnosis Using Group-based Trajectory Models (GBTM) [1132]

Benjamin Daniels | Tim Luckett | Michael O Falster  
Winston Liauw | Natasa Gisev | Sallie-Anne Pearson  
(Australia)

## 88 – Dynamic Pattern of Anti-Epileptic Drug During Pregnancy Among Women with Epilepsy by Using Linking Database in Taiwan [1133]

Ju-Ling Chen | Yea-Huei Kao Yang | Ching-Lan Cheng  
(Taiwan)

## 89 – Impact of the COVID-19 Controlled Drugs and Substances Act Exemption on Pharmacist Prescribing of Opioids and Benzodiazepines in Ontario: A Cross-Sectional Time-series Analysis [1134]

Mina Tadrous | Ann Chang | Shanzeh Chaudhry  
Daniel McCormack | Tara Gomes | Anisa Shivji (Canada)

## 90 – International Trends in Prescription Opioid Sales Among Developed and Developing Countries Prior To, and During the COVID-19 Pandemic: A Cross-Sectional Analysis of 66 Countries [1135]

Mina Tadrous | Tara Gomes | Katie Suda  
Katherine Callaway Kim | Ria Garg (Canada)

# Poster Session C

## 91 – Global Extent of the Valsartan Drug Recall and Its Effect on Antihypertensive Drug Use: A Multi-National Study [1136]

Mina Tadrous | Yuna Choi | Katie Suda  
Inmaculada Hernandez | Jared Magnani (Canada)

## 92 – Risk of Drug-Related Upper Gastrointestinal Bleeding in the Total Population of the Netherlands: A Time-trend Analysis [1137]

Ajda Bedene | Eveline La Van Dorp | Frits R. Rosendaal  
Albert Dahan | Willem M Lijfering (Netherlands)

## 93 – Melatonin Use Among Children, Adolescents, and Young Adults: A Danish Nationwide Drug Utilization Study [1138]

Mette Bliddal | Helene Kildegaard | Lotte Rasmussen  
Martin Ernst | Poul Jørgen Jennum | Stine Mogensen  
Anton Pottegård | Rikke Wesselhoeft (Denmark)

## 94 – An Epidemiological Evaluation of Topical Ophthalmologic Prescriptions Across Age Spectrums Using US Claims Database: 2005 to 2019 [1139]

Scott M. Vouri | Phuong Tran | Maryam Deravi | Eric Grieser  
Almut Winterstein (United States)

## 95 – The Trends of Racial/Ethnic Disparities in Pain Treatment Among Older Cancer Patients in the US from 2007-2016 [1140]

Macarius Donneyong | Mohamed Elsaid | Ashley Felix  
(United States)

## 96 – Trends in Insulin Types and Devices Used by Adults with Type 2 Diabetes in the United States, 2016 to 2020 [1141]

James Heyward | Sudipa Sarkar | G. Caleb Alexander  
Rita Kalyani (United States)

## 97 – Drug Utilization Pattern Among Patients with Benign Prostatic Hyperplasia in Korea: A Large Cohort Study [1142]

Nakyung Jeon | Minjune Yang (Republic of Korea)

## 98 – Primary Non-Adherence to Biologics and Immunomodulatory Therapies for Rheumatoid Arthritis, Psoriatic Arthritis, and Spondyloarthritis Using Linked EHR and Pharmacy Claims Data [1143]

Jeffrey Curtis | Yujie Su | Cassie Clinton | Patrick Stewart  
Bryant England | Fenglong Xie (United States)

## 99 – Group-based Trajectory Modeling of Medication Refill Patterns of Novel Oral Anticoagulant (NOACs): An Analysis of the Phollow Cohort [1144]

Antonio Teixeira Rodrigues | José Guerreiro | Carla Torre  
(Portugal)

## 100 – Prevalence and Determinants of Over- and Undertreatment of Thyroid Dysfunctions in the Rhineland Study [1145]

Nersi Alaeddin | Rutchanna Ms Jongejan | Robin P Peeters  
Yolanda B. De Rijke | Monique Mb Breteler  
Folgerdiena M. De Vries (Germany)

## 101 – Barriers and Enablers of Decision-Making Considering Use of Antidepressants – A Mixed-Method Study Among Pregnant and Postpartum Women with a Mental Illness [1146]

Fatima Tauqeer | Angela Lupattelli | Anne Moen (Norway)

## 102 – A Point Prevalence Study of the Use of Antibiotics at Six Tertiary Care Hospitals in the Kathmandu Valley, Nepal [1147]

Nisha Jha | Bibechan Thapa | Samyam Bikram Pathak  
Akrity Pandey | Estory Pokhrel | Pathiyil Ravi Shankar  
Shital Bhandary | Ganesh Dangal (Nepal)

## 103 – Persistent Opioid Use in Lymphoma Survivors Following Treatment [1148]

Katherine Stafford | Anita J. Kumar | Virginia Pate  
Alison Loren | Alan Kinlaw (United States)

## 104 – The Effects of a Patient-Centered Communication Training on Identifying Drug Related Problems – A Pre and Post Intervention Study in Pharmacy Practice in Denmark and the Netherlands [1149]

Ellen Van Loon | Stijn Crutzen | Ulla Hedegaard  
Ramune Jacobsen | Armin Andersen | Marcia Vervloet  
Laura Schackmann | Liset Van Dijk | Susanne Kaae  
Katja Taxis (Netherlands)

## 106 – The Effects of Virtual Care Use on Prescription Drug Claims Among Older Adults with Dementia Before and During COVID-19 [1151]

Cherry Chu | Vess Stamenova | Janette Brual  
Jiming Fang | Cathleen Fleury | Onil Bhattacharyya  
Mina Tadrous (Canada)

# Poster Session C

107 – Association of The Swissmedic Safety Alert Regarding Skin Cancer and The Use of Hydrochlorothiazide and Other Antihypertensives in Switzerland [1152]

Tamino Zappalà | Anton Pottegård | Carola A. Huber  
Christoph Meier | Julia Spoendlin (Switzerland)

108 – Self-Reported Challenges Obtaining Ongoing Prescription Opioids Among Australians with Chronic Non-Cancer Pain [1153]

Ria E Hopkins | Gabrielle Campbell | Louisa Degenhardt  
Nicholas Lintzeris | Briony Larance | Suzanne Nielsen  
Natasia Gisev (Australia)

109 – Use of Fingolimod and Teriflunomide in Women of Childbearing Age and During Pregnancy in Germany [1154]

Katharina Platzbecker | Bianca Kollhorst | Ulrike Haug  
(Germany)

110 – Psychotropic Medication Use After the COVID-19 Pandemic Transition to Telepsychiatry Services Among the Privately Insured in the United States [1155]

Alejandro Amill-Rosario | Haeyoung Lee  
Chengchen Zhang | Susan Dosreis (United States)

111 – Mortality Consequences of Misuse of Psychoactive Prescription Drugs in Portugal – The MisuMedPT Project [1156]

Ana Araujo | Carolina Bulhosa | José Guerreiro  
João Goulão | Ana Martins (Portugal)

112 – Profile of Antiplatelet Use in Patients After Myocardial Infarction in a General Hospital in Banjarmasin During 2016–2020 [1157]

Pandji Winata Nurikhwan | Muhammad Nur Mahmudi  
Alfi Yasmina | Djallalluddin Djallalluddin  
Dwi Laksono Adiputro (Indonesia)



## ACPE 2022



## October 21 - 23



## TAINAN, TAIWAN



ISPE's 14<sup>th</sup>  
Asian Conference on  
Pharmacoepidemiology



ispe

# Poster Session C

## 113 – Profile of Antihypertensive Class Drug Usage in Post-Myocardial Infarction Patients in a General Hospital in Banjarmasin During 2016-2020 [1158]

Pandji Winata Nurikhwan | Djallalluddin Djallalluddin  
Muhammad Nu'man Akmal | Alfi Yasmina  
Dwi Laksono Adiputro (Indonesia)

## 114 – Impact of National Negotiation and "4+7" Pilot Pooled Procurement on Hepatitis B Antiviral Treatment in Shanghai, China [1159]

Shiyang Liu | Hanchao Cheng | Jing Sun | Simon Luo  
Linh-Vi Le | Zhongdan Chen | Polin Chan (China)

## 115 – Utilization of Biologics Used for Plaque Psoriasis: A Descriptive Study [1160]

Nanna Engel-Andreasen | Jesper Hallas | Peter Jensen  
Alexander Egebjerg | Mette Reilev (Denmark)

## 116 – Sex Differences Among Users of NSAIDs and Opioids During COVID-19 Pandemic in Manitoba, Canada [1161]

Roseanne Offiah | Laila Nabil Mahmoud Helmy Aboulatta  
Payam Peymani | Basma Aloud | Kaarina Kowalec  
Christine Leong | Joseph Delaney | Jamie Falk  
Silvia Alessi-Severini | Sherif Eltonsy (United Kingdom)

## 117 – Susceptibility Reporting and Antibiotic Prescribing for UTIs in The Inpatient Setting: A Nudge Toward Improved Stewardship [1162]

Madison Ponder | Kevin Alby | Lindsay M Daniels  
Ashlyn M. Norris | Alan Kinlaw (United States)

## 118 – Disparities and Changes in PReP Coverage for HIV Prevention Before and During the COVID-19 Pandemic in the US [1163]

Mahdi Fallahi | Jenny Guadamuz | Carter McCormick  
Dima Qato (United States)

## 119 – Use of Psychoactive Medicines in Portugal: A Regional Retrospective Cross-Sectional Study – The MisuMedPT Project [1164]

Ana Araujo | Carolina Bulhosa | José Guerreiro  
João Goulão | Ana Martins (Portugal)

## 120 – A Multivariate Interrupted Time Series Analysis Assessing the Impacts of Half-Pack Sizes and Increased Access Restrictions on Publicly Subsidised Opioids in Australia [1165]

Forrest C. Koch | Jake Olivier | Sallie-Anne Pearson  
Benjamin Daniels (Australia)

## 121 – Prescribing Patterns of Codeine and Alternatives in Children Across Five EEA Countries Between 2010 and 2017 [1166]

Kelly Plueschke | Robert Flynn | Aikaterini Christina Deli  
Patricia García-Poza | Miguel-Angel Macia-Martinez  
David B. Olsen | Rosemary Dray-Spira | Chantal Quinten  
(Netherlands)

## 122 – Personalized Prescribing in Type 2 Diabetes Following The 2015 UK Treatment Guidelines: Description of Non-Insulin Anti-Diabetic Drug (NIAD) Utilization and Polypharmacy Patterns [1167]

Maria Luisa Marques De Sa Faquetti  
Adrian Martinez De La Torre | Theresa Burkard  
Andrea Burden (Switzerland)

## 123 – Evaluation of Antimicrobial Stewardship Metrics in Medical Intensive Care Unit: A Prospective Interventional Study [1168]

Rekha B. | Ramesh Madhan | Chalasani Sri Harsha  
Jehath M. Syed | Subhash Chandra Bj | Sumana M. N. (India)

## 124 – Trends in Dispensing and Utilisation of Tapentadol in Australia [1169]

Ximena Camacho | Andrea Schaffer | Nicholas A. Buckley  
Nicole Pratt | David Henry | Sallie-Anne Pearson (Australia)

## 125 – The Impact of Polypharmacy on Restarting Antidepressant Treatment in Individuals with Comorbid Depression and Type 2 Diabetes: A UK Primary Care Cohort Study [1170]

Annie Jeffery | Kate Walters | David Osborn | Ian Wong  
Joseph F F Hayes (United Kingdom)

## 126 – Pharmacoepidemiologic Study on the Use of Psychiatric Medicines in Greece During the Period of 2015-2020 [1171]

Foteini Dermiki-Gkana | Panagiotis Nikolaos Lalagkas  
Christos Kontogiorgis | Theodoros Constantinides  
Dimitra Hadjipavlou-Litina (Greece)

# Poster Session C

## INFORMATICS

---

### 127 – Drug Repurposing Using Real-World Data: A Scoping Review [1172]

George SQ Tan | Erica K Sloan | Pete Lambert  
Carl M. Kirkpatrick | Jenni Ilomaki (Australia)

### 128 – Agreement Between Interaction Alerts in Different Sources Regarding Classification and Suggested Clinical Management [1173]

Carina Tukukino | Walaa Hamdan | Frida Wallin Hybelius  
Anna L. Eriksson | Susanna M. Wallerstedt (Sweden)

### 129 – Characterization of a Novel Oncology Electronic Health Records-Derived Data Linkage to Commercial Claims [1174]

Mustafa Ascha | Prakirthi Yerram | Jocelyn Wang  
Samantha Reiss | Trevor Royce | Sarah Brake  
Gregory Calip (United States)

### 130 – Linkage of German Healthcare Administrative Claims and The MSDS 3D Registry for Enhancing Real-World Evidence Capabilities in Multiple Sclerosis [1175]

Erwan Muros Le Rouzic | Marco Ghiani | Evi Zhuleku  
Licinio Craveiro | Anja Dillenseger | Tjalf Ziemssen  
Ulf Maywald | Thomas Wilke (Switzerland)

### 131 – AI Literature Search to Support Rapid Analytics in Epidemiology [1176]

Chris Leo Pashos | Matthew Michelson | Tiffany Chow  
Jacob Kahrs | Nidia Rodriguez-Ormaza | Rennie Joshi  
Changxia Shao | Mehmet Burcu | Nicole Cossrow  
(United States)

### 132 – Integrating Healthcare Databases to Establish Screening Cohort for Asian Nomadic Descendants in China Inner Mongolia Autonomous Region: Cohort Profile of Scan-China [1177]

Yuelin Yu | Xuefeng Lai | Yunjing Zhang | Guozhen Liu  
Ruogu Meng | Jing Ren | Mingyuan Wang | Siyan Zhan  
Yunfeng Xi | Shengfeng Wang (China)

### 133 – Distilling a High Precision Drug Adverse Effect Benchmark Using Wikipedia's Wisdom of The Crowd [1178]

Yonatan Bilu | Chen Yanover (Israel)

### 134 – Predicting Risk-Stratified Unmet Needs Among Adolescents and Young Adult Cancer Survivors in USA [1179]

Sujin Kim | Gyeon Oh (United States)

### 135 – Engagement with Digital Health Technologies for Self-Monitoring of Symptoms Among Adolescents with Mood Disorders Treated with Antidepressants [1180]

Wendy Camelo Castillo | Gloria Reeves | Susan Dosreis  
Oluwadamilola Onasanya | Udim Damachi  
Margaret Woodbury | Martine Solages | Michael C. Davis  
Leonard Sacks (United States)

### 136 – Data-Driven Approaches to Improve Phenotype Sensitivity Using EHR Data [1181]

Sengwee Toh | David Carrell | Joshua C Smith  
Daniel Park | Jill Whitaker | Michael F Mclemore  
Elizabeth E Hanchrow | Dax Westerman | Joshua Osmanski  
Robert Winter | Saranrat Wittayanukorn  
Danijela Stojanovic | Arvind Ramaprasan | Ann Kelley  
Mary Shea | David J Cronkite | Jing Zhou | Yueqin Zhao  
Kevin B. Johnson | David Aronoff (United States)

### 137 – Study Scripts Supporting Multiple Common Data Models [1182]

Rosa Gini | Olga Paoletti | Romin Pajouheshnia  
Patrick Souverein | Nicolas H Thurin | Vera Ehrenstein  
Manuel Barreiro-De Acosta | Miriam Sturkenboom  
Lia Gutierrez | Susana Perez-Gutthann (Italy)

### 138 – Barriers and Facilitators in Reporting Medication Errors: A Nurse's Perspective [1183]

Chalasan Sri Harsha | Ravina Ravi | Janet Mathias  
Ramesh Madhan (India)

### 139 – Developing a COVID-19 Vaccine Distribution and Tracking System for The Veterans Health Administration [1184]

Ashir Shumunov | Jennifer Martin | Francesca Cunningham  
(United States)

### 140 – The Utility of Data Tokenization for Real World Data (RWD) Access in Clinical Trials [1185]

Paul Petraro | Carla Heywood | Christian Niyonkuru  
Ling Zhang | Devin Gilliam | Gordon Cummins (United States)

# Poster Session C

## METHODS IN PHARMACOEPIDEMIOLOGY

---

### 141 – Scalable Feature Engineering from Electronic Free Text Notes to Supplement Confounding Adjustment of Claims-based Pharmacoepidemiologic Studies [1186]

Richard Wyss | Joseph M. Plasek | Li Zhou | Lily Bessette  
Sebastian Schneeweiss | Jeremy Rassen  
Theodore Tsacogianis | Joshua Lin (*United States*)

### 142 – Validation of Safety Outcomes in Routinely Collected Data: Lessons Learned from a Multinational Post-Approval Safety Study [1187]

Patrick J Arena | Kui Huang | Lukas Löfling  
Shahram Bahmanyar | Jingping Mo | Stephen Schachterle  
Anthony Nunes | Elisabeth Smits | Rosa Juuti  
Fabian Hoti | Pasi Korhonen | Kasper Adelborg  
Jens Sundbøll | Torben Rasmussen | Anders Løkke  
Vera Ehrenstein  
(*United States*)

### 143 – Validation of a Case-Finding Algorithm for Endometrial Cancer Using ICD10 Diagnostic Codes in Insurance Claims [1188]

Djeneba Audrey Djibo | Andrea Margulis  
Cheryl N. McMahon-Walraven | Catherine Saltus  
Patricia Shuminski | James A. Kaye | Catherine B. Johannes  
Brian Calingaert | Mark Libertin | Shelli Graham  
(*United States*)

### 144 – Treatment Effects of Angiotensin-Converting Enzyme Inhibitors and Angiotensin Receptor Blockers in People Underrepresented from The ONTARGET Trial: Analysis of Routinely Collected Data Using Trial Replication Methods [1189]

Paris J. Baptiste | Angel Wong | Anna Schultze  
Marianne Cunningham | Johannes F. Mann | Catherine Clase  
Clémence Leyrat | Laurie Tomlinson | Kevin Wing  
(*United Kingdom*)

### 145 – Imputation of Missing Diagnosis Date and Implications for Analyses in Registries: A Simulation Study [1190]

Elissa H. Wilker | Ema Rodrigues | J. Alexander Cole  
(*United States*)

### 146 – Trajectories of Severity Pattern Among Patients with Systemic Lupus Erythematosus: A Retrospective Cohort Study [1191]

Seung-Hun You | Soo-Kyung Cho | Yoon-Kyoung Sung  
Sun-Young Jung (*South Korea*)

### 147 – A Comparison of Structured Algorithms for Identifying Men with Metastatic Prostate Cancer within the Veterans Affairs Health Care System [1192]

Irene Shui | Jessica L. Janes | Shannon Stock  
Michael Burns | Justin Waller | Amanda M. De Hoedt  
Sameer Ghate | Jeri Kim | Thomas J. Polascik  
Stephen J. Freedland (*United States*)

### 148 – External Validation of a Machine Learning Algorithm to Distinguish Death from Disenrollment in Claims Data [1193]

Bethany Diprete | Jessica Young | Nabarun Dasgupta  
Kenneth Pack | Toska Cooper | Sarah Bloemers  
Brian Pence | Debra E. Irwin | Teresa B. Gibson (*United States*)

### 149 – Two Component Claims-based Algorithm to Identify Heart Failure Ejection Fraction Phenotypes [1194]

Phillip R. Hunt | Karolina Andersson-Sundell  
Hung-Ta Chen | Cindy Khordoc (*United States*)

### 150 – Multimorbidity Ascertainment in Health Administrative Data and Role of the Time Window [1195]

Marc Simard | Elham Rahme | Marjolaine Dubé  
Véronique Boiteau | Caroline Sirois (*Canada*)

### 151 – Use of Patient Profiles to Validate Acute Myocardial Infarction in Claims Data [1196]

Tania Schink | Katharina Platzbecker | Annemarie Voss  
Jonas Reinold | Anne Elbrecht | Wolfgang Biewener  
Daniel Prieto-Alhambra | Annika Joedicke (*Germany*)

### 152 – A Step-By-Step Guide for Causal Study Design When Estimating Treatment Effects Using Real-World Data [1197]

Sarah Hoffman | Nilesh Gangan | Xiaoxue Chen  
Joseph L. Smith | Arlene K Tave | Yiling Yang  
Michael Grabner (*United States*)

### 153 – A Pragmatic Comparison of Logistic Regression vs. Machine Learning Methods for Propensity Score Estimation [1198]

Daniel Beachler | Xiaodan Mai | Chia-Chen (Jenny) Teng  
Yuewen Gao | Samuel B Governor | Xintong He  
Sarah Hoffman | Geetika Kalloo (*United States*)

# Poster Session C

## 154 – Utilization and Timing of Z3A Codes in Pregnancy to Estimate Gestational Age Using Administrative Claims [1199]

Liza Gibbs | Clark Jackson | Debra E Irwin  
Dawn G Albright | Emily Rubinstein | Amanda Patrick  
(United States)

## 155 – The Data Analysis and Real-World Interrogation Network (DARWIN EU®): A Federated Network of Data Sources and Services in the European Union [1200]

Xavier Kurz | Andrej Segec | François Domergue  
Peter Arlett (Netherlands)

## 156 – A Longitudinal Early-Indicator of Overall Survival Based on Prognostic Scores [1201]

Hugo Loureiro | Tim Becker | Anna Bauer-Mehren (Germany)

## 157 – Standardizing to Specific Target Populations in Distributed Networks: A Proof of Concept [1202]

Michael Webster-Clark | Robert Platt (Canada)

## 158 – Adapting Sufficient Component Cause Models to Pharmacoepidemiology: Incorporating Continuous Variables [1203]

Michael Webster-Clark | Imaani Easthausen | Ulka Campbell  
Elizabeth M Garry | Nicolle Gatto (Canada)

## 159 – Development of a Feasibility and Conceptual Design Framework for Comparative Effectiveness Research [1204]

Gema Requena | Victoria Banks | Alexandrosz Czira  
Robert Wood | Theo Tritton | Olivia Massey | Rosie Wild  
Afisi Ismaila (United Kingdom)

## 160 – Random Forests Quantile Classifier, a Novel Proposal to Account for Imbalanced Data Sets in The Prediction Model Development: A Feasibility Study Using Retrospective Registry Data of Kawasaki Disease in Japan [1205]

Masato Takeuchi (Japan)

## 161 – Bias in Observational Studies on the Effectiveness of Hydroxychloroquine in COVID-19 [1206]

Mirjam Hempenius | Rolf Hh Groenwold | Anthonius De Boer  
Olaf H. Klungel | Helga Gardarsdottir (Netherlands)

## 162 – Selective Sampling: A Novel Approach to Simulating Biased Samples for Methods Research [1207]

Megan Delgado | Chase Latour | I-Hsuan Su | Virginia Pate  
Charles Poole | Jessie Edwards | Til Stürmer  
Jennifer Lund | John Concato | Jie Li | Kenneth Quinto  
Nahleen Lopez | Michele Jonsson Funk (United States)

## 163 – Development and Evaluation of The Algorithm Certainty Tool KIT (ACE-IT) to Evaluate Safety Outcomes Using Electronic Medical Record and Claims-based Algorithms [1208]

Sonal Singh | Julie Beyrer | Xiaofeng Zhou  
Joel N. Swerdel | Raymond A. Harvey | Kenneth Hornbuckle  
Leo Russo | Kanwal Ghauri | Ivan H Abi-Elias  
Carla V. Rodriguez-Watson (United States)

## 164 – Benzodiazepine Drug-Drug-Drug Interactions and Unintentional Traumatic Injury: Pharmacoepidemiologic Screening to Detect Three-Way Drug Interaction Signals [1209]

Charles Leonard | Cheng Chen | Sean Hennessy  
Colleen Brensinger | Emily Acton | Warren Bilker  
Todd Miano | Thanh Phuong Pham Nguyen (United States)

## 165 – Length of Lookback Period for The Charlson Comorbidity Index and Prediction of Mortality Among Hip-Fracture Patients in Denmark [1210]

Morten Madsen | Morten Schmidt | Alma Becic Pedersen  
Vera Ehrenstein | Johnny Kahlert (Denmark)

## 166 – MINERVA: Metadata for Data Discoverability and Study Replicability in Observational Studies [1211]

Lia Gutierrez | Rosa Gini | Romin Pajouheshnia  
Eleanor Hyde | Morris A. Swertz | Miriam Sturkenboom  
Andrea Margulis | Carla Franzoni | Alejandro Arana  
Vera Ehrenstein | Karin Gembert | Ella Jansen  
Ron Herings | Nicolas H Thurin | Igor Locatelli  
Janja Jazbar | Špela Žerovnik | Mitja Kos | Steven Smit  
Sirje LindAndres Metspalu | Silvia Zaccagnino  
Maria Paula Busto | Bas Middelkoop  
Manuel Barreiro-De Acosta | Francisco Sanchez-Saez  
Clara Rodriguez-Bernal | Gabriel Sanfeliix-Gimeno  
Beatriz Poblador-Plou | Jonás Carmona-Pérez  
Antonio Gimeno-Miguel | Miguel Gil | Wiebke Schaefer  
Ulrike Haug | Stefania Simou | Chantal Quinten  
Ana Cochino | Paolo Alcini | Xavier Kurz  
Susana Perez-Gutthann (Spain)

# Poster Session C

## 167 – Updated Core Competencies in Pharmacoepidemiology to Inform Contemporary Curricula and Training for Academia, Government, and Industry [1212]

Vicki Osborne | Deborah Layton | Amie Goodin  
Almut Winterstein | Andrew Bate | Catherine Cohet  
Xavier Kurz | Lisa Pont | David Moeny | Olaf H Klungel  
Simone Pinheiro | John Seeger | K. Arnold Chan  
Joshua Brown (*United Kingdom*)

## 168 – Poor Pain Control and Risk for Anxiety and Sleeping Disorders Among Older Patients with Dementia [1213]

Nistha Shrestha | Yu-Jung Jenny Wei (*United States*)

## 169 – Identification of Obesity and Tobacco Use in Claims Compared to Electronic Health Record (EHR) Data [1214]

Casie Horgan | Po-Yin Chang | Meg Her  
Rebecca Hawrusik | Alexander Peters | Catherine Corey  
David Graham | Judith Maro | Noelle M Cocoros  
(*United States*)

## 170 – Racial and Ethnic Categories in Propensity Score Analyses: An Application in US Medicare Beneficiaries Initiating DPP4 Inhibitors vs Sulfonylureas [1215]

Alan Kinlaw | Alan Ellis | Chantel Martin  
Michael Webster-Clark | Michele Jonsson Funk  
Charles Poole | Virginia Pate | Qoua Her | Madison Ponder  
Jennifer Lund | Til Stürmer (*United States*)

## 171 – Concordance Between Subgroup Disproportionality Scores and PRAC Discussions of Subgroup Risk [1216]

Olivia Mahaux | Gregory Powell | François Haguinet  
Paulina Sobczak | Namrata Saini | Allen Barry  
Amira Mustafa | Andrew Bate (*Belgium*)

## 172 – Impact of Live Attenuated Measles, Mumps and Rubella (MMR) Vaccines on The Risk of Hospitalization with COVID-19 in Children: A Cohort Study of 7 million Children in France [1217]

Epiphane E. Kolla | Jérôme Drouin | David Desplas  
Marion Taine | Alain Weill | Mahmoud Zureik  
Lamiae Grimaldi-Bensouda (*France*)

## 173 – Safety-Related Drug Label Changes After Large Cardiometabolic Trials. A Review of European Public Assessment Reports [1218]

Viktorii Starokozhko | Fatima Tarrahi | Patrick Jws Vrijlandt  
Peter Gm Mol (*Netherlands*)

## 174 – Evaluation of Changes in Lung Cancer Care Patterns During The COVID-19 Pandemic [1219]

Thanh Gn Ton | Lu Chen | Huong Trinh | Ryan Ross  
Lauren E. Johns | Shivani K Mhatre (*United States*)

## 175 – PHARMACOM-EPI: A Framework for Integrating Pharmacometric Modelling into Pharmacoepidemiological Research Using Real-World Data [1220]

Hiie Soeorg | Eva Sverrisdóttir | Morten Andersen  
Trine Meldgaard Lund | Maurizio Sessa (*Denmark*)

## 176 – Quantitative Bias Analysis in Comparative Effectiveness Research: A Cautionary Word [1221]

James Weaver | Patrick Ryan | Victoria Y. Strauss  
Marc Suchard | Joel N. Swerdel | Daniel Prieto-Alhambra  
(*United States*)

## 177 – Justification for The Acceptance of Uncontrolled Pivotal Trials to Support Marketing Authorisation of Medicines in Europe (1995-2020) [1222]

Jasmin Schelhaas | Lourens Bloem | Jarno Hoekman  
Aukje Mantel-Teeuwisse | Paula B. Hennik | Carla Herberts  
(*Netherlands*)

## 178 – EHR Continuity in a Multicenter EHR Data Repository: Potential Implications for Studies Evaluating COVID-19 Therapy [1223]

Hythem Sidky | Jessica Young | Andrew Girvin | Eileen Lee  
Kenneth Wilkins | Soko Setoguchi | Yu Shao  
Michele Jonsson Funk (*United States*)

## 179 – Developing a Framework for Rapid Analytics: A Self-Controlled Case Series Study Replication [1224]

Caitlin Dodd | Sara Burns | April Duddy  
Marten Van Den Berg | Tiffany Siu Woodworth (*United States*)

## 180 – Patient Satisfaction, Outcomes and Experience Measures Amongst Patients Receiving Propofol: A Patient Reported Outcomes Measure Study [1225]

Arushi Garlapati | Chalasani Sri Harsha | Jalapa Pradhan  
Spoorthy S. Murthy | C. Rozampuii | Mohan C. H.  
Ramesh Madhan | CI Gurudath | Jehath M. Syed (*India*)

# Poster Session C

## PEDIATRIC PHARMACOEPIDEMIOLOGY

---

### 181 – Acid Suppressive Medication and The Incidence of Chronic Childhood Immunological Diseases: A Scoping Review [1226]

Joanna Madej | Yingting Zhang | Tania J. Atanassova  
Sarah E Mcguire | Daniel B Horton (United States)

### 182 – Tolerated Juvenile Idiopathic Arthritis Disease Activity States in The Childhood Arthritis and Rheumatology Research Alliance Registry [1227]

Melissa L Mannion | Fenglong Xie | Timothy Beukelman  
Jeffrey Curtis for the Carra Registry Investigators  
(United States)

### 183 – Prevalence and Factors Associated with Guideline Concordant Antiviral Treatment in Children at High Risk for Influenza Complications [1228]

James Antoon | Matthew Hall | James Feinstein  
Kathryn Kyler | Samir Shah | Sonya Tang Girdwood  
Jennifer Goldman | Carlos Grijalva | Derek Williams  
(United States)

### 184 – The Challenges with Identifying Pediatric Recurrent Wheezing in Real World Data [1229]

Jacob Kahrs | Rennie Joshi | Nicole Cossrow  
Georges J. Nahhas | Patricia Saddier (United States)

### 185 – Prevalence of Childhood and Adolescent Overweight/Obesity in South Asian Countries: A Systematic Review and Meta-Analysis [1230]

Dipika Bansal | Nagita Devi | Karamsetty D Babu  
Mohammed Safeer (India)

### 186 – Common Diagnoses, Procedures and Medications in The First Year of An Infant's Life [1231]

Bora Plaku | Stephen M. Ezzy | Monica Bertoia  
(United States)

### 187 – Continued Benefits of Pharmacological Treatment of ADHD on Unintentional Injuries: Emulation of a Target Trial with Swedish Real-World Data [1232]

Le Zhang | Laura Ghirardi | Patrick Quinn  
Brian D'onofrio | Henrik Larsson | Zheng Chang (Sweden)

### 188 – Healthcare Utilization and Treatment Among Newly Diagnosed and Prevalent Children with Juvenile Idiopathic Arthritis During the First Year of COVID-19 Pandemic in the US [1233]

Lauren E Parlett | Yiling Yang | Cecilia Huang  
Amanda Neikirk | Amy Davidow | Kevin Haynes  
Tobias Gerhard | Carlos D. Rose | Brian L. Strom  
Daniel B. Horton (United States)

### 189 – Epidemiology of Pediatric Ewing Sarcoma in the United States [1234]

Eric Wang | Charles Dharmani (United States)

### 190 – Trends in Antiviral Use for Influenza Among Children in the US Between 2010-2019 [1235]

Jyotirmoy Sarker | Abdullah Abdelaziz | Pei-Wen Lien  
Carlos Grijalva | Derek Williams | Todd A. Lee  
James Antoon (United States)

### 192 – Safety and Effectiveness of Inhaling Different Dosage Recombinant Human Interferon A1b for Bronchiolitis in Children: A Systematic Review and Meta-Analysis [1237]

Jiefeng Luo | Mengting Yang | Linan Zeng  
Xiangcheng Pan | Dan Liu | Sha Diao | Liang Huang  
Ting Chen | Zhi-Jun Jia | Guo Cheng | Qin Yu  
Lingli Zhang (China)

### 193 – Stimulant Drug Use in Children Before Six Years of Age and Antipsychotic Add-on Therapy: A Population Based Longitudinal Study [1238]

Hans Juergen Gober | Kathy H. Li | Mahyar Etminan  
Bruce Carleton (Austria)

### 194 – Prescription Pattern of Empirical Antibiotic Used and The Factors Affecting Death in Children with Bacteremia in Taiwan [1239]

Lu Hsuan Wu | Chien-Chou Su | Wen-Liang Lin  
Ching-Yao Shih | Pei-Chin Lin | Mei-Hsien Lin  
Pai-Hsiu Chien | Ching-Lan Cheng (Taiwan)

### 195 – Differences in Psychotropic Drug Use Among Children and Adolescents in Scandinavia [1240]

Rikke Wesselhoeft | Anne Mette Skov Soerensen  
Peter Jensen | Jacob Harbo Andersen | Johan Reutfors  
Svetlana Skurtveit | Ingeborg Hartz | Kari Furu  
Poul Jørgen Jennum | Carolyn Cesta  
Katrine Strandberg-Larsen | Ardesheer Talati | Per Damkier  
Anton Pottegård | Mette Bliddal  
Lotte Rasmussen (Denmark)

# Poster Session C

## 196 – So Many Countries, So Many Customs: A Register-based Analysis of Conduct Disorder Prevalence and Treatment Patterns in Four Western Countries [1241]

Mette Bliddal | Christian Bachmann | Susan Dosreis  
Ingvild Odsbu | Oliver Scholle | Svetlana Skurtveit  
Annika Vivirito | Rikke Wesselhoeft  
Stephen Scott (Denmark)

## 197 – Maternal Antibiotics Use in Pregnancy and The Risk of Neurodevelopmental Disorders in Children: A Systematic Review and Meta-Analysis [1242]

Le Gao | Hira Pirzada | Kenneth Man | Ian Wong  
(Hong Kong)

## 198 – Reports of Adverse Events Related with Second Generation Antipsychotics in Children in The FDA Adverse Event Reporting System (FAERS) [1243]

Lorenzo Villa Zapata | Janese Bibbs | Mariah Crapps  
Ainhoa Gomez Lumbreras | Daniel Malone (United States)

## 199 – Potential Drug-Drug Interactions in Pediatric Patients with Cancer: A Hospital-based Prospective Study [1244]

Sherif Eltonsy | Payam Peymani | Narges Zarsanj  
Seyed Omid Reza Zekavat | Alekhya Lavu (Canada)

## 200 – Characterizing Infants in the Sentinel Distributed Database Mother-Infant Linkage Table [1245]

Ashley Martinez | James Marshall | Samantha Smith  
Danijela Stojanovic | Catherine Corey (United States)

## 201 – Characterizing Pediatric Members in the Sentinel Distributed Database [1246]

Ashley Martinez | Emmanuel Ojo | Kimberly Barrett  
Samantha Smith | Danijela Stojanovic (United States)



# 2023 ICPE

August 23 - 27

HALIFAX, NOVA SCOTIA, CA  
HALIFAX CONVENTION CENTRE

[pharmacoepi.org](http://pharmacoepi.org)  
#ICPE23 | @IntPharmacoEp

# Poster Session C

## 202 – Pediatric Drug Safety Surveillance in Saudi Arabia: A Description of Adverse Drug Reactions from The Saudi Vigilance Database [1247]

Meshael Alrasheed | Rayan Ibrahim Alolayet  
Fawaz F. Alharbi | Aljoharah M. Algabbani | Radwan Hafiz  
(Saudi Arabia)

## 203 – New Child and Adolescent Users of Psychotropic Medication After the Start of the COVID-19 Pandemic [1248]

Haeyoung Lee | Susan Dosreis | Chengchen Zhang  
Alejandro Amill-Rosario (United States)

## 204 – A Real-World Study of Incidence Rates of Safety Outcomes of Interest in Infants Aged 1 Month to < 1 Year and Patients Aged 1 to < 2 Years Treated with Intravenous Pantoprazole Sodium Using an Electronic Health Records Database from the US [1249]

Sampada K. Gandhi | Benjamin Taylor | Lexie Rubens  
Nileesa Gautam | Kevin D. Wolter | Nancy A. Sherman  
Kanti Chittuluru (United States)

## PHARMACOVIGILANCE

---

## 205 – Role of Human Leukocyte Antigen in Anti-Epileptic Drugs Induced Stevens-Johnson Syndrome/Toxic Epidermal Necrolysis: A Meta-Analysis [1250]

Girish Thunga | Asha K Rajan | Muhammed Rashid  
Manik Chhabra | Viji Chandran | Sreedharan Nair  
Ananth Kashyap | Rajesh Venkataraman (India)

## 206 – Evaluation of The Safety Information in "Fertility, Pregnancy and Lactation" Section of Product Information in Saudi Arabia [1251]

Sara Waleed Almishari | Eman Ali Alghamdi  
Mona A. Almaghrabi | Nouf Alfadel | Fawaz F Alharbi  
(Saudi Arabia)

## 207 – Disproportionality Analysis for Post-Manufacturing Change Safety Monitoring of Biologics: Example of Insulin Lispro [1252]

Ayad K Ali | John D. Ayres (United States)

## 208 – Overview of Biases Affecting the Interpretation of Signals Identified in Drug Safety Surveillance Systems [1253]

Ayad K. Ali (United States)

## 209 – A Systematic Process Using Robust Signal Detection and Contextualization Methods in Treescan® and E360® to Reduce False Positives in Routine Pharmacovigilance [1254]

Lockwood Taylor | Ruben Hermans | Bernadette Dwan  
Priscilla Velentgas | Elizabeth Powers (United States)

## 210 – Trends in FDA Post-Marketing Commitments and Requirements for Newly Approved Drugs, 2016-2021 [1255]

Jayashri Desai | Jane C. Carsey | William Thatcher  
(United States)

## 211 – Non-Steroidal Anti-Inflammatory Drugs Use and Micronutrient Status [1256]

Omar M. Albalawi | Abdulrahman Almarshad  
Adel A. Alrwan (Saudi Arabia)

## 212 – Factors Associated with Under-Reporting of Adverse Drug Reactions: A Systematic Review [1257]

Carla Torre | Catarina Rego Costa | Patricia Abeijón  
Adolfo Figueiras | Maria Herdeiro (Portugal)

## 213 – A Clinical Pharmacist-Led Integrated Approach for The Evaluation of Drug-Related Problems Among Critically Ill Patients [1258]

Chalasan Sri Harsha | Priya Aradhya | Ramesh Madhan  
Subhash Chandra Bj (India)

## 214 – Patient Reported Adverse Events Following Anaesthesia: A Patient Centric Study [1259]

Chalasan Sri Harsha | Arushi Garlapati | Spoorthy S. Murthy  
C. Rozampuii | Jalapa Pradhan | Mohan C. H. | CI Gurudath  
Ramesh Madhan | Jehath M. Syed (India)

## 215 – Prevalence, Attributes, and Risk-Factors of QT-Interval Extending Drugs & Drug-Drug Interactions in Cancer Patients: A Prospective Study in a Tertiary Care Hospital [1260]

Biswadeep Das | Aakash Agnihotri | Manjunath Bidarolli  
Chayna Sarkar (India)

## 216 – Bidirectional Relationship Between Urinary Retention and The Use of Antipsychotics [1261]

Grace (Hsin Min) Wang | Scott M. Vouri | Edward Lai  
(United States)

# Poster Session C

## 217 – Risk of Osteoporosis Associated with HMG-CoA Reductase Inhibitors in Patients with Dyslipidemia [1262]

Hyeri Yang | Eunmi Choi | Dayoung Shim | Bonggi Kim  
(South Korea)

## 218 – Safety and Effectiveness of N-Methyl-D-Aspartate (NMDA) Receptor Antagonists for Depression: A Narrative Review [1263]

G. Caleb Alexander | Thomas J. Moore | Abdallah Alami  
Donald Mattison (United States)

## 219 – A Description of Nephrolithiasis Associated with Sodium Glucose Co-Transporter 2 Inhibitors Use: A Vigibase Study [1264]

Andreea Maria Farcas | Ioana Frent | Daniel Leucuta  
Camelia Bucsa | Cristina Mogosan (Romania)

## 220 – BBIBP-Corv Vaccine: An Analysis of Adverse Events on Health Personnel by a Peruvian Pharmacovigilance Center [1265]

Yesenia Rodriguez | Anaís Lazarte | Raquel Delgado  
Violeta Saromo | Enrique Cachay | Tania Solis (Peru)

## 221 – Adverse Drug Reactions of Sulpha Drugs: High Burden, Adequate Treatment Outcome But Poor Reportage in Maiduguri, Northeast Nigeria [1266]

Sulayman Tunde Balogun | Emmanuel N. Linus  
Bala Shamaki (Nigeria)

## 222 – Anti-NMDA Receptor Encephalitis and Vaccines [1267]

Thierry Trenque | Salomé Martin | Brahim Azzouz  
Federica Tralongo (France)

## 223 – A Description of Acute Renal Failure Associated with Sodium Glucose Co-Transporter 2 Inhibitors Use: A Vigibase Study [1268]

Camelia Bucsa | Ioana Frent | Daniel Leucuta  
Andreea Maria Farcas | Cristina Mogosan (Romania)

## 224 – Psoriatic Conditions After Lithium Exposure: French Pharmacovigilance Data [1269]

Thierry Trenque | Brahim Azzouz | Clara Khatib-Chahidi  
Federica Tralongo | Salomé Martin (France)

## 225 – Medication Related Problems Among Adult Diabetic Outpatients at a National Referral Hospital in Kenya [1270]

Sylvia Atisa Opanga | Mary A. Mundia | Eric M. Guantai  
Dorothy Aywak (Kenya)

## 226 – Determination of Predictors of Drug Related Problems Associated with Narrow Therapeutic Index Drugs [1271]

Ramesh Madhan | Charmi Chhatrala | Bhanu Kumar M.  
Chalasanani Sri Harsha | Jehath M Syed (India)

## 227 – Comparison of Hemorrhagic Profile Amongst Direct Acting Oral Anti-Coagulants (DOACs): Risk Quantification by Using US FDA Adverse Event Reporting System (FAERS) [1272]

Pudi Chiranjeevi | Saraswathy G. R.  
Subeesh Kulangara Viswam | Ann Mary Swaroop (India)

## 228 – Gastrointestinal Adverse Events Associated with Hedgehog Pathway Inhibitors: A Real-World Pharmacovigilance Study [1273]

Adithya Shivakumar | Anjana Shenoy | Jovita Sharon  
Raksha Kamath | Lipin Lukose | Gursimran Kaur  
Subeesh Kulangara Viswam (India)

## 229 – Investigating Self-Poisoning in The FDA Adverse Event Reporting System: Clinical Features and Lethal Dose Estimation [1274]

Michele Fusaroli | Guido Pelletti | Valentina Giunchi  
Narmine Elena Necibi | Emanuel Raschi | Susi Pelotti  
Elisabetta Poluzzi (Italy)

## 230 – Tumor Lysis Syndrome Associated with Bruton's Tyrosine Kinase Inhibitor: A Disproportionality Analysis in a Spontaneous Reporting Database [1275]

Subeesh Kulangara Viswam | Zeba Zeba  
Amrutha Shettigar | Aarushi Kheterpal | Ashwin Dhas  
Lipin Lukose | Gursimran Kaur (India)

## 231 – Adverse Effects Following Immunization (AEFI) of COVID-19 Vaccines in Two Tertiary Health Facilities in Lagos Nigeria [1276]

Ibrahim Adekunle Oreagba | Adebowale Adewunmi (Nigeria)

## 232 – Purine Antimetabolites Associated with Pneumocystis Jiroveci Pneumonia: A Disproportionality Analysis in a Spontaneous Reporting Database [1277]

Lipin Lukose | Gursimran Kaur | Beulah E Thomas  
Subeesh Kulangara Viswam (India)

# Poster Session C

**233 – Cytomegalovirus Infection Reactivation in Multiple Myeloma Patients Administered Proteasome Inhibitor-combination Therapy: A Disproportionality Analysis in a Spontaneous Reporting Database [1278]**

Gursimran Kaur | Lipin Lukose | Beulah E. Thomas  
Subeesh Kulangara Viswam (*India*)

**234 – Features of Case Reports That Support Putative Causal Relationships Between Medicinal Products and Suspected Adverse Drug Reactions. Preliminary Results from a Scoping Review [1279]**

Daniele Sartori | Jeffrey Aronson | Igbo Onakpoya (*Sweden*)

**235 – What Makes EU Regulators Want to Communicate About Drug Safety Signals: Results from an Online Survey Study [1280]**

Sonia Roldan | Douwe Postmus | Sieta De Vries  
Hans Hillege | Peter Mol (*Netherlands*)

**236 – Signal Detection for Adverse Events of Dapagliflozin Using the Korea Adverse Event Reporting System Database [1281]**

Suvin Park | Huieon Lee | Hee-Jin Kim | Na-Young Jeong  
Eunsun Lim | Nam-Kyong Choi (*Republic of Korea*)

**237 – Dipeptidyl Peptidase-4 Inhibitors and Acute Pancreatitis - A Systematic Review of Descriptive Studies [1282]**

Fathima Thashreefa Basheer | Leelavathi D. Acharya  
Girish Thunga | Rashmi Shetty | Viji Pulikkel Chandran  
Muhammed Rashid (*India*)

**238 – QT Prolongation After the Combined Use of Haloperidol and Contraindicated Drugs: A Case/Non-Case Study Using Korea Adverse Event Reporting System (KAERS) Database, 2016-2020 [1283]**

Dal Ri Nam | Da-Young Kim | Sun-Young Jung (*South Korea*)

**239 – Performance of Subgrouped Proportional Reporting Ratios in the US Food and Drug Administration (FDA) Adverse Event Reporting System [1284]**

Dan Dauner | Rui Zhang | Terrence Adam | Eleazar Leal  
Joel F. Farley (*United States*)

**240 – Incidence Rate of Skin Cancers in Adult Patients with Atopic Dermatitis [1285]**

Huifang Liang | Brenna Kirk | Dionna Atkinson  
Dongmu Zhang | Jianzhong Liu | Ryan Kilpatrick  
(*United States*)

**241 – Evaluation of Published Data on Risk Minimization Measures in the Gulf Region: A Systematic Review [1286]**

Leena A. Al-Sheikh | Sadeem Fahad Alelayan | Haya Almalaq  
Nasser Alqahtani | Hadeel Alkofide | Rahaf Almesned  
Lujain K. Alnoghaimshi | Maryam Badah | Noura Altulahi  
(*Saudi Arabia*)

**242 – Are Drug Safety Measures Harmonized? A Real-World Data from Three Regulatory Authorities [1287]**

Sadeem Fahad Alelayan | Leena A. Al-Sheikh  
Rana Almutawa | Hadeel Alkofide | Thamir M. Alshammari  
(*Saudi Arabia*)

**243 – Evaluation of Remifentanyl's Safety Profile: A Multicenter Post Marketing Surveillance in Indonesia [1288]**

Jonathan Hasian Haposan | Jarir At Thobari  
Lukman Ade Chandra | Nastia Hidayati  
Rianiasa Karunia Dewi | Rita Purnamasari  
Dyah Juliana Pudjiati (*Indonesia*)

**244 – Flaxseed Interaction with Warfarin and Clopidogrel and The Potential Risk of Bleeding [1289]**

Waad Alghamdi | Nouf Alfadel | Fawaz F Alharbi  
(*Saudi Arabia*)

**245 – Benefits of Telepharmacy Services for Improving Medication Safety in Cardiovascular Diseases [1290]**

Merlin Erhan Esad | Mihaela Popova | Evelina Gavazova  
Radiana Staynova | Daniela Grekova-Kafalova (*Bulgaria*)

# Poster Session C

## VACCINES

### 246 – Experiences and Barriers of Community Pharmacists Towards Participation in COVID-19 Vaccination Campaigns [1291]

Hristina Ivanova Stoyanova | Radiana Staynova  
Evelina Gavazova | Daniela Grekova-Kafalova (*Bulgaria*)

### 247 – Background Incidence Rates of Adverse Events of Special Interest for SARS-CoV-2 Vaccines Safety Monitoring in the US [1292]

Sonja Banga | Laurence Serradell | Irisdaly Estevez  
Samantha Schilsky | Anne-Laure Chabanon  
Hannah Kreisberg | Alena Khromava (*Canada*)

### 248 – Prospective Monitoring of COVID-19 Vaccine Safety in the Republic of Croatia [1293]

Barbara Kovacic | Nikica Mirošević Skvrce | Morana Pavičić  
Sandra Dujmović Blažok | Ivana Ljubičić  
Siniša Tomić (*Croatia*)

### 249 – Exploring The Impact of Mental Health Conditions on Vaccine Uptake in High-Income Countries [1294]

Anne M Suffel | Oyinkansola Ojo-Aromokudu  
Helena Carreira | Sandra Mounier-Jack | David Osborn  
Charlotte Warren-Gash | Helen McDonald (*United Kingdom*)

### 250 – The Coverage of Influenza Vaccination and Predictors of Not Receiving the Influenza Vaccination in Danish Cancer Patients [1295]

Lau Amdisen | Lars Pedersen | Niels Abildgaard  
Christine Stabell Benn | Mikael Rørth  
Deirdre Cronin-Fenton | Signe Sørup (*Denmark*)

### 251 – Methodological Considerations for Matching Algorithms in Cohort Studies of COVID-19 Vaccine Effectiveness [1296]

Wilhelmine Meeraus | Sudhir Venkatesan | Mark Joy  
Kathryn S. Taylor | Mario Ouwens | Trung N Tran  
John Dennis | Debasish Kar | Anna Forbes | Sneha Anand  
Anke Stuurman | Sylvia Taylor | F. D. Richard Hobbs  
Simon De Lusignan (*United Kingdom*)

### 253 – Combining COVID-19 Vaccine Data from Claims with Data from Immunization Information Systems (IIS) to Address Exposure Misclassification: An Approach within the FDA Biologics Effectiveness and Safety (BEST) Initiative [1298]

Elizabeth Bell | Cindy Zhou | Karen L. Schneider  
Patricia Lloyd | Tainya Clarke | Grace Yang  
Michael Wilkinson | Kandace Amend | Emily Myers  
Steven Anderson | Azadeh Shoaibi | John Seeger  
Hui-Lee Wong (*United States*)

### 254 – COVID-19 Vaccine Hesitancy Among Health Care Workers: The Case of Pharmacy Staff of the Korle Bu Teaching Hospital [1299]

Daniel Ankrah | Daisy Lamptey | Charles Ofei-Palme  
Florence Nkansah | Collins Addae | Dorcas Boateng  
Frempomaa Nelson | Godfried Adjei | Grace Aboagye  
Isaiah Sagoe | Justice Dogbey | Obedia Seaneke  
Oksana Corquaye | Desmond Osenda | Priscilla Ekpale  
Souliasnaia Bruce | Stanley Lagoh | Stephen Corquaye  
Anthony Osei | Abredu SomuahSuad Abubakari  
Nathan Coompton (*Ghana*)

### 255 – Factors Associated with COVID-19 Vaccine Hesitancy in the United States [1300]

Sydney Manning | Christy A. Xavier | Rafia Rasu  
Usha Sambamoorthi (*United States*)

### 256 – Risk of Rhabdomyolysis After Influenza Vaccination: A Case-Centered Analysis [1301]

Che-Yu Chen | Edward Lai | Wan-Ting Huang  
Miyuki Hsing-Chun Hsieh (*Taiwan*)

### 257 – Background Rates of Adverse Events of Special Interest for COVID-19 Vaccine Safety Monitoring Among Adults in the United States [1302]

Shayan Hobbi | Keran Moll | Bradley Lufkin | Cindy Zhou  
Xiangyu Shi | Kathryn R. Fingar | Mao Hu | Minya Sheng  
Jeffrey C. Joyce | Timothy Burrell | Yoganand Chillarige  
Jeffrey Beers | Patrick Saunders-Hastings | Stella G. Muthuri  
Kathryn M. Edwards | Steven Black | Jeffrey Kelman  
Christian Reich | Kandace Amend | Daniel Beachler  
Rachel Ogilvie | Alex Secora | John Seeger  
Patricia Lloyd | Deborah Thompson | Rositsa Dimova  
Joyce Obidi | Steve Anderson | Richard A. Forshee  
Hui-Lee Wong | Azadeh Shoaibi | Shanlai Shangguan  
(*United States*)

# Poster Session C

## 258 – Cognitive and Other Neuropsychiatric Symptoms in COVID-19: Analysis of Person-Generated Health Data from a Community-based Registry [1303]

Joan Largent | Yiqiong Xie | Matthew Reynolds  
Kendall B Knuth | Emma Brinkley | Christina Mack  
Stephen Toovey | Nancy Dreyer (United States)

## 259 – Getting Prepared for COVID-19 Vaccines: How European Regulators Anticipated the Need for Real-World Evidence [1304]

Catherine Cohet | Marcia Rueckbeil | Kelly Plueschke  
Kate Browne | Thomas Goedecke | Robert Flynn  
Chantal Quinten | Mathijs Goossens | Gianmario Candore  
Peter Arlett | Xavier Kurz (Netherlands)

## 260 – COVID Brain: The CARE Experience [1305]

Joan Largent | Yiqiong Xie | Matthew Reynolds  
Kendall B. Knuth | Emma Brinkley | Christina Mack  
Stephen Toovey | Nancy Dreyer (United States)

## 261 – Real-World Safety of the Pfizer-BioNTech COVID-19 Vaccine in Pregnancy: Data from the Organization of Teratology Information Specialists (OTIS) Pregnancy Registry [1306]

Christina Chambers | Kenneth L Jones | Diana Johnson  
Michael Schatz (United States)

## 262 – Association Between Antibody Titer Levels, Time from COVID-19 Vaccine and Booster Receipt Among an Occupational Cohort of Fully Vaccinated Individuals [1307]

Erin Wasserman | Saamir Pasha | Deverick J. Anderson  
Patti Walton | Christopher J Hostler | Damion A. Martins  
Emily Myers | Daniel Eichner | Sabrina Smith | Helen Chen  
Madeline Lassiter | Hiba Kouser | Navdeep Singh  
Allen K. Sills | Christina Mack (United States)

## 263 – Assessing The Effect of Statin Use on Influenza Vaccine Effectiveness: A Prior Event Rate Ratio Analysis in Primary Care Data [1308]

Adam J Streeeter | Sarah J Walker | Lauren Rodgers  
Andrea Shelley | Ian Wellaway | Fergus Hamilton  
William Hamilton | William Henley (Germany)

## 264 – Association Between Influenza Vaccination and the Risk of Acute Kidney Injury Among Older People in Korea: Self-Controlled Case Series Analysis [1309]

Haerin Cho | Eunsun Lim | Hee-Jin Kim | Na-Young Jeong  
Nam-Kyong Choi (South Korea)

## 265 – Vaccine Adverse Event Reporting System (VAERS): Evaluation of 31 Years of Reports and Pandemics Impact [1310]

Ohoud A. Almadani | Thamir M. Alshammari (Saudi Arabia)

## 266 – Evaluating The Effectiveness of Interventions to Improve Human Papillomavirus (HPV) Vaccine Uptake in Africa: A Systematic Review [1311]

Omotayo Carolyn Olaoye | Sara Macdonald (United Kingdom)

## 267 – Hospitalizations After COVID-19 Vaccination: Self-Reported Patient Characteristics [1312]

Matthew Reynolds | Kendall B. Knuth | Yiqiong Xie  
Emma Brinkley | Tom Kwon | Christina Mack  
Nancy Dreyer (United States)

## 268 – Increased SARS-CoV-2 Positivity Rates Among Individuals Tested at CVS Health Retail Sites During the Time of Delta and Omicron [1313]

Scott Chavers | Hannah Kaneck (United States)

## 269 – Self-Reported Demographics of Unvaccinated and Moderna Vaccinated Individuals Who Test Positive for SARS-CoV-2 at CVS Retail Sites [1314]

Scott Chavers | Hannah Kaneck (United States)

## 270 – Pfizer-BioNTech COVID-19 Vaccine and the Potential Risk of Hypoesthesia: Analysis of the Global and Local Individual Case Safety Reports [1315]

Mona A Almaghrabi | Lama J Alhusayni | Nouf Alfadel  
Fawaz F. Alharbi (Saudi Arabia)

## 271 – COVID-19 Booster Protection Against Incident Omicron Infection in a Highly Vaccinated Cohort [1316]

Christina Mack | Caroline Tai | Sarah Connolly  
Kendall B. Knuth | Radhika M Samant | John Difiori  
Leroy Sims | Eleanor H. Adams | Gabriel Farkas  
Deverick Anderson | Michael Merson | David D. Ho  
Lisa L. Maragakis | Yonatan Grad (United States)

## 272 – Diabetics Report Fewer Side Effects from COVID-19 Vaccination Than Non-Diabetics in the US [1317]

Christina Mack | Kendall B Knuth | Matthew Reynolds  
Emma Brinkley | Yiqiong Xie | Tom Kwon | Nancy Dreyer  
(United States)

# Poster Session C

## 273 – A Nationwide Survey of mRNA COVID-19 Vaccinee's Experiences on Adverse Events and Its Associated Factors [1318]

Dongwon Yoon | Ha-Lim Jeon | Yunha Noh  
(Republic of Korea)

## 274 – Risk of Stroke Following Influenza Vaccination in Elderly: A National-based Self-Controlled Case Series Study in Korea [1319]

Hee-Jin Kim | Joongyub Lee | Eunsun Lim | Haerin Cho  
Heehyun Won | Nam-Kyong Choi (Republic of Korea)

## 275 – Influenza Vaccine and Risk of Myocardial Infarction in The Korean Elderly [1320]

Eunsun Lim | Hee-Jin Kim | Haerin Cho | Na-Young Jeong  
Joongyub Lee | Yejee Kim | Nam-Kyong Choi  
(Republic of Korea)

## 276 – Pneumococcal Serotype Distribution: Data in Pediatric Populations Under 5 Years Around the World, 2011–2021 [1321]

Nicole Cossrow | Rennie Joshi | Henok Ayele  
Danielle Badgley | Hanane Khoury | Patricia Saddier  
(United States)

## 277 – Pneumococcal Serotype Distribution in Adults 65 Years and Older Around the World, 2011–2021 [1322]

Nicole Cossrow | Rennie Joshi | Henok Ayele  
Danielle Badgley | Hanane Khoury | Patricia Saddier  
(United States)

## 278 – The Acceptability of Mixing Different Generic Types of COVID-19 Vaccine Among the General Population; A Cross Sectional Study in Saudi Arabia [1323]

Hassan Hasan Alwafi | Faisal Minshawi (Saudi Arabia)

## 279 – Should We Worry About Flare-ups Following Vaccination in Systemic Lupus Patients? A Nationwide Case-Crossover Study Using the French Healthcare Database [1324]

Lamiae Grimaldi | Philippe Attias | Tom Duchemin  
Yann Hamon | Jacques Benichou | Lucien Abenheim  
Yola Moride (France)

## 280 – Adapting to The Dynamic Landscape of the COVID-19 Pandemic: Proposed Study Design Approaches for a Postauthorization Safety Study for Pfizer-BioNTech COVID-19 Vaccine in the United States [1325]

Alicia W. Gilsenan | Alison Tse Kawai | Candace C. Fuller  
Cynthia De Luise | J. Bradley Layton | Catherine B. Johannes  
Jeffrey Brown, | Richard Platt (United States)

## 281 – Adverse Events Following COVID-19 Immunization: Active Vaccine Safety Study from a South Indian City [1326]

Juny Sebastian | Juny Sebastian | Merrin Mathew (India)

## 282 – Immunization: Are We Confident or Hesitant? [1327]

Juny Sebastian | Reshma Bobby | Devyani Josh  
Mohamed B. Moosa | Besty Biju (India)

## 283 – An Assessment of the Risk of Anaphylaxis Following Influenza Vaccination in the Korean Elderly: Implementing Near-Real Time Vaccine Safety Surveillance Methods [1328]

Na-Young Jeong | Hee-Jin Kim | Eunsun Lim  
Byung-Joo Park | Nam-Kyong Choi (Republic of Korea)

## 284 – The Effectiveness of Single and Two-dose Pfizer-BioNTech Vaccine: A Real-World Evidence from Saudi Arabia [1329]

Yasser Albogami | Abdulaziz Alalwan | Mohammed A. Batais  
Khaled Alabdulkareem | Abdullah Abdulaziz Alalwan  
(Saudi Arabia)

## 285 – Capacity for Identifying Janssen Ad26. COV2.S COVID-19 Vaccination in Four US Health Insurance and State Immunization Information System Databases: Preparation for a Post Authorization Safety Study [1330]

Candace C Fuller | Alison Tse Kawai | Kevin Haynes  
Kevin Coughlin | Juliane Reynolds | Rebecca Hawrusik  
Casie Horgan | Brian Calingaert | Catherine B. Johannes  
J. Bradley Layton | Aliza Peterson | Nicolas Praet  
Corinne Willame | Emily Yost | Carla Brannan  
Cheryl N. McMahill-Walraven | Maria Guzman  
Aziza Jamal-Allial | Vinit Nair | Ryan Seals  
Florence Wang  
Mano Selvan | Qianli Ma | Richard Platt | Alicia W Gilsenan  
Jeffrey Brown (United States)

## 286 – SARS-CoV-2 Breakthrough Infections Among the Healthcare Workers Post-Vaccination with ChAdOx1 nCoV-19 Vaccine in The South Indian State of Kerala [1331]

Jose J Kochuparambil | Aleena Issac  
Jais Vayalikulnel (India)

## 287 – Knowledge About SARS-CoV-19 Booster Vaccines Among the General Public in India – A Web-based Cross-sectional Study [1332]

Jose J Kochuparambil | Aleena Issac  
Jais Vayalikulnel (India)

# Poster Session C

## 288 – Risk of SARS-CoV-2 Infection Following Initial COVID-19 Vaccination by Location [1333]

Mina Tadrous | Cherry Chu | Tonya Campbell  
Dave Juurlink | Jeff Kwong | Michael Paterson  
Tara Gomes (Canada)

## 289 – What Distinguishes People Who Experience Side Effects of COVID-19 Vaccines from Those Who Don't? [1334]

Nancy Dreyer | Yiqiong Xie | Matthew Reynolds  
Kendall B. Knuth | Emma Brinkley | Tom Kwon  
Christina Mack (United States)

## 290 – Myocarditis and Pericarditis in Immunocompromised Individuals Following COVID-19 mRNA Vaccination: A Living Review of Spontaneous Reports [1335]

Samantha Lane | Alison Yeomans | Saad Shakir  
(United Kingdom)

## 291 – Knowledge Build-Up on The Safety of EMA Approved COVID-19 Vaccines: An Overview [1336]

Florence Van Hunsel | Armin Armiri | Agnes Kant  
(Netherlands)

## 292 – Tree-based Data-Mining for COVID-19 Vaccine Safety Assessment [1337]

Judith Maro | Katherine Yih | David L McClure  
Jennifer Nelson | Gabriela Vazquez-Benitez  
Joshua Williams | Stanley Xu | Martin Kulldorff  
(United States)

## 293 – Side Effects of Vaccines Against COVID-19 in Valencia Region. Results of The ProVaVac Survey Study with 13,837 People in Spain [1338]

Gabriel Sanfelix-Gimeno | Francisco Sanchez-Saez  
Salvador Peiró | Aníbal García-Sempere | Isabel Hurtado  
Clara Rodríguez-Bernal (Spain)

## 294 – Reduction in Data Lag Using Optum Pre-adjudicated Health Insurance Claims [1339]

Rachel Ogilvie | Jennifer Song | Cindy Zhou  
Patricia Lloyd | Hui-Lee Wong | Tainya Clarke  
Azadeh Shoaibi | Kandace Amend | John Seeger  
(United States)

## 295 – COVID-19 Epidemiology, Prophylaxis and Treatment in The Africa Region [1340]

Maribel Salas | Ilse Truter  
Johanna Catharina Catharina Meyer | Johanita Burger  
Joseph O. Fadare | Laura Novelli Horne (United States)

## 296 – Study of Myocarditis and Pericarditis Following Vaccination with COMIRNATY in Persons Under 21 Years of Age [1341]

Cynthia De Luise | Stephan Lanes | Julia Coleman  
Bing Cai | Brian Harty | Julie E. Miller | Devon Payne  
Katie Kendrick | Gail Pearson | Dongngan Truong  
Jane Newburger (United States)

## 297 – Distinguishing Patterns of Serious Adverse Events with mRNA COVID-19 Vaccines Using Vigibase: A Latent Class Analysis [1342]

Min Taek Lee | Seung-Hun You | Ju Won Lee | Sewon Park  
Jeong-Yeon Kim | Dal Ri Nam | Sun-Young Jung  
(Republic of Korea)

## 298 – The Social Patterning of COVID-19 Vaccine Uptake in Older Adults: A Register-based Study in Sweden Within the SCIFI-PEARL Project [1343]

Fredrik Nyberg | Malin Spetz | Lisa Lundberg  
Chioma Nwaru | Huiqi Li | Ailiana Santosa  
Susannah Leach | Magnus Gisslén | Niklas Hammar  
Maria Rosvall (Sweden)

## 299 – Monitoring of Adverse Events Following COVID-19 Vaccines in Department of Veterans Affairs [1344]

Kwan Hur | Francesca Cunningham | Jennifer Martin  
Lucy Pandey | Bharat Thakkar | Rongping Zhang  
Cedric Salone (United States)

## 300 – Risk of Myocarditis/Pericarditis After mRNA COVID-19 Vaccination in Commercial Insurance Claims [1344]

Alex Secora | Michael Goodman | Christian Reich  
(United States)

## 301 – VAC4EU Active Safety Surveillance Study of the BNT162b2 COVID-19 Vaccine in Five European Countries: Study Design and First Results [1345]

Daniel Weibel | Miriam Sturkenboom | Rene Eijkemans  
Rutger Van Den Bor | Roel Elbers | Estel Plana  
Xabier Garcia De Albeniz | Rachel Weinrib  
Natasha Yefimenko | Beatriz Poblador-Plou | Elisa Bianchini  
Luca Stona | Karin Swart | Claudia C Bartolini  
Giulia Hyeraci | Debabrata Roy | Angela Lupattelli  
Felipe Villalobos | Elisa Barbieri | Renu Garg  
Heather Rubino | Cynthia De Luise | Alejandro Arana  
(Netherlands)

# P95

## OUR SERVICES

Systematic Literature Reviews  
Consultancy Epi/Stat-IT/MW Qualitative Research  
Epidemiological Studies: Primary Data Collection/ HER Studies  
Pharmacovigilance and Pharmaco-Epidemiology Support



+32 016 23 50 13

# Floor Plan

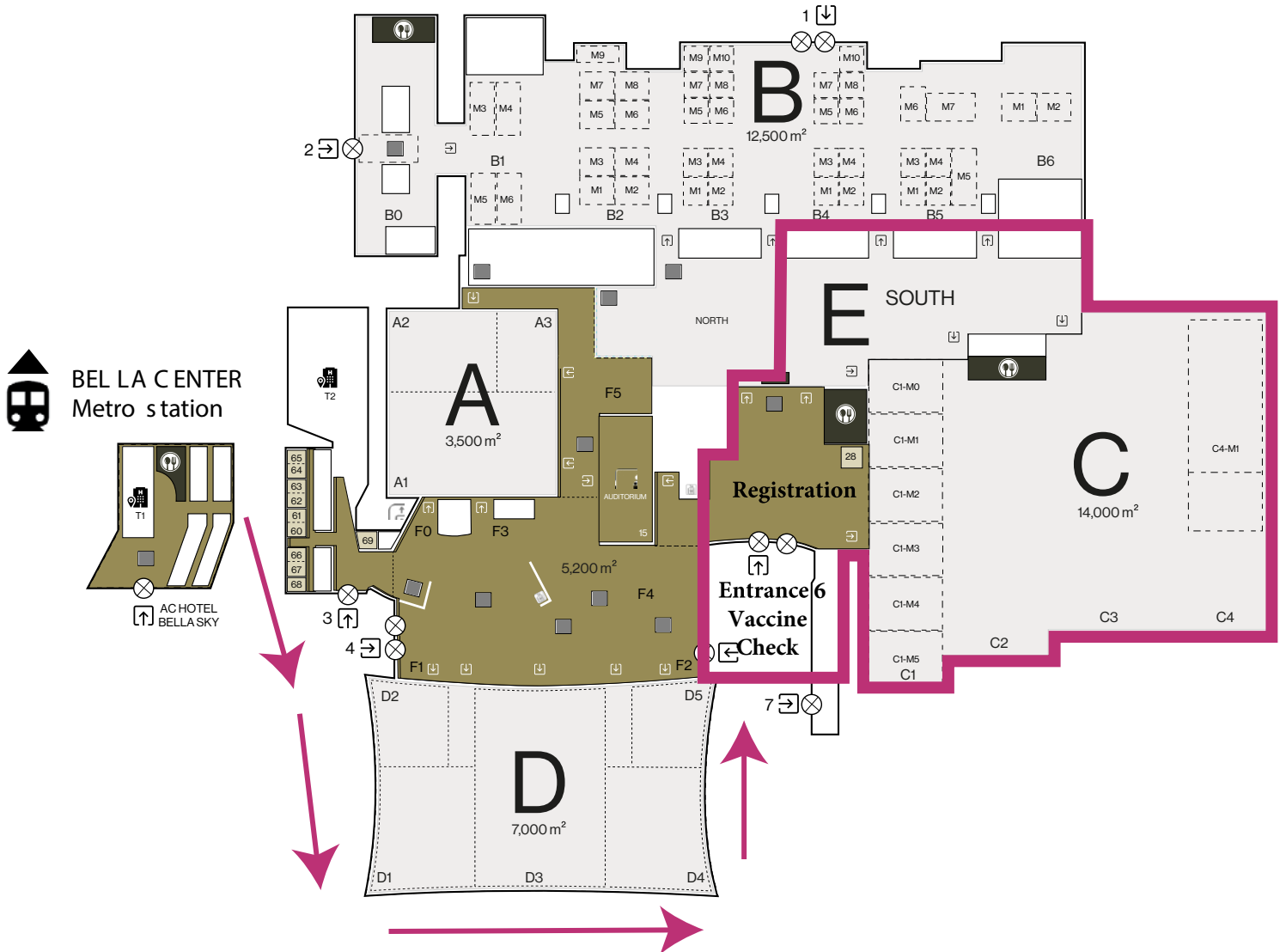

# What science can do



---

## Generating Impactful Evidence

We ensure the right evidence is delivered at the right time, to the right stakeholders.

At AstraZeneca, we have an ambitious Global Evidence team, aspiring to be trusted leaders in practice-changing evidence, to positively impact people's lives.

---

We shape the Evidence strategy and deliver high-quality studies across the globe in partnership with colleagues, from clinical development through launch and beyond.

Find out more about opportunities in our expanding Evidence teams by following the QR.



# MARK YOUR CALENDAR

**ACPE 2022**  
October 21 - 23, 2022  
*Tainan, Taiwan*

**ISPE 2023 Mid-Year Meeting**  
April 23 - 25, 2023  
*Reykjavik, Iceland*

**ICPE 2023**  
August 23 - 27, 2023  
*Halifax, Nova Scotia, Canada*